

Wisconsin

State Jersey Sale

via JerseyBid.com

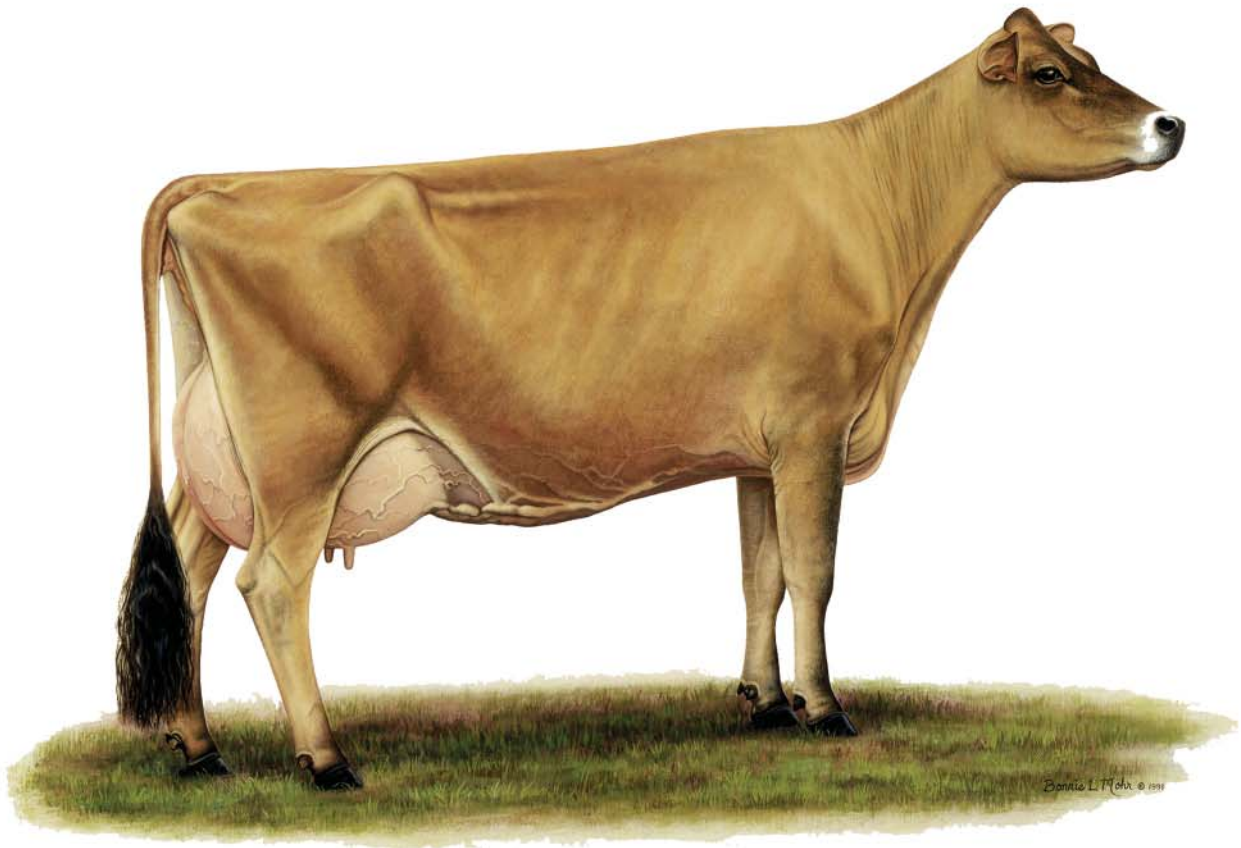

From May 2 to May 10, 2016 on www.JerseyBid.com
Bidding closes on May 10. Log on to bid.

TERMS AND CONDITIONS FOR CONSIGNMENT SALES

Adopted December 31, 2005 by the American Jersey Cattle Association

TERMS: The terms of the sale are cash, check, or wire transfer for the full purchase price in U.S. funds on sale day. Parties unknown to the seller or sale management must furnish a statement or letter from his/her bank or a certified check. The seller, sponsor, or sale manager reserves the right to require payment by wire transfer, certified check, or in cash. If other arrangements for payment are made with the seller, a written agreement acknowledging such terms and signed by both parties must be filed with the sale clerk prior to release. All payments must be made to the sale clerk. No release will be given prior to a satisfactory settlement, whereupon a signed order from the clerk must be presented to the loading supervisor. Seller retains title until payment has been honored unless other arrangements are made. Buyers are entitled to warranties as listed below only after full compliance with these terms.

SALE POSITIVE: The highest bidder shall be the buyer. Every animal is pledged to absolute sale unless withdrawn for cause as determined by the sale manager. In case of dispute the animal shall again be put up for advance bids, and if there be no advance bid, the animal shall be sold to the person from whom the auctioneer accepted the last bid. If two or more claim the bid, the auctioneer shall indicate the party whose bid was recognized. Other claimants will be given an opportunity to increase the bid. Bidding directly or indirectly on an animal in which the bidder or any person for whom the bid is made has an ownership interest is prohibited unless the intention to bid is disclosed specific to each animal in the catalog or announced from the auction stand.

CERTIFICATES OF REGISTRATION: Certificates of registration or identification (whichever applies) showing transfer to the buyer on the records of the American Jersey Cattle Association will be furnished by the seller for each animal at no cost within a reasonable period of time. An animal may not be transferred back to the seller for a period of one year except at the discretion of the American Jersey Cattle Association. Registration certificates show registration on the records of the American Jersey Cattle Association, but are not documents of title.

CATALOG INFORMATION: The material in the sale catalog has been carefully edited. Any errors, omissions, or information noted after printing of the catalog will be announced from the auction stand. Such announcements will take precedence over printed matter in the catalog. In any event, neither the sponsor nor the sale manager shall be responsible for errors or omissions.

RISK: All animals are at the buyer's risk as soon as struck off, but will be cared for at no cost for 24 hours. Buyers must make arrangements for care of their purchases beyond the 24 hour period. Animals are solely at the seller's risk prior to being struck off, including that time while under the care and supervision of the sponsor or sale manager.

WARRANTIES:

(a) **Title.** The seller warrants clear title to the animal and other items sold and the right to sell the same.

(b) **Breeding.** The seller guarantees his/her animals to be breeders, but not beyond the purchase price, with the following understanding:

Males: Should any bull within four months after the sale date or within four months after reaching the age of fourteen months, whichever is later, fail to prove a breeder after being used on a registered Jersey female known to be a breeder, the matter shall be reported in writing to the seller who shall have four months from the date the bull is returned to him/her to prove him to be a breeder, before refunding the full purchase amount or making other satisfactory settlement with the buyer.

Females: Any female that has freshened normally within ninety days prior to the date of sale is, by that fact, considered to be a breeder. Should any other female when fresh over ninety days fail to become pregnant within four months of the sale date, or if she is less than sixteen months old when sold fail to become pregnant by the time she reaches the age of twenty months, after having been bred to a registered Jersey bull known to be a breeder and after having been treated by a licensed veterinarian, the matter shall be reported in writing to the seller within 90 days of the applicable limit, and the seller shall then have the privilege for four months after receiving the animal to prove her a breeder before refunding the full purchase price or making other settlement satisfactory to the buyer. Females bred when sold and pronounced in calf are presumed to be pregnant, but pregnancy is not guaranteed unless so announced. The seller makes no warranty that pregnant females will deliver calves or that they will carry them full term. Superovulation or flushing of a female after the sale negates any breeding warranty. Unless notice has been given to the sale manager prior to sale date and is noted in the catalog or announced from the auction stand that a female has been superovulated or flushed prior to sale date, the seller warrants that such is not the case. For animals that have been superovulated or flushed, a complete record of all embryo transfer offspring, pregnancies, and frozen embryos by service sire are to be given to the sale manager.

(c) **Embryos.** Only Grade 1 embryos collected and processed by an embryo transfer business (ETB) certified by the American Embryo Transfer Association (AETA) will be sold. Sale manager will have a copy of the Certificate of Embryo Recovery and Certificate of Freezing (AETA Forms A and C) before and during any sale.

(d) **Choice of Pregnancy.** Should an animal chosen from a specified flush fail to meet the breeding warranties, or should an animal of the sex specified by the buyer not result from a specified flush, the buyer and seller will take the following steps:

1. Seller will offer the choice of remaining animals from the specified flush, and/or
2. Seller will offer the choice of another flush already implanted or of a future flush. If the buyer accepts the choice of a future flush, unless otherwise agreed no interest will be charged to the buyer, but payment schedules will remain the same.
3. If neither of the above options are acceptable to the buyer, the seller will make full refund of all payments received.

(e) **Limited Warranties.** The Seller makes no other warranties, express or implied, including without limitation, merchantability or fitness for a particular purpose. All warranties cease when an animal is resold or transferred by the original purchaser.

HEALTH CERTIFICATE: The seller will provide to the buyer an official health certificate for interstate shipment of each animal. No warranty is made as to the condition or health of the animal or the result of any future health test or as to the condition of an animal's udder following calving. Herd and/or area accreditation and certification status and calfhood vaccination status will be printed in the catalog or announced from the auction stand. Health tests and condition for export sales to foreign countries or states with special health requirements are the sole responsibility of the buyer unless otherwise announced from the auction stand or otherwise agreed prior to sale between the seller and the potential buyer.

SHIPPING: Assistance will be given in loading and shipping animals after the sale but no risk is assumed by anyone associated with the sale when such assistance is given. All costs, risks and responsibilities are borne by the buyer, and transportation charges on all animals subject to adjustment shall be paid by the buyer, unless other arrangements are made.

ABSENTEE BIDDERS: While it is preferable for prospective bidders to attend the sale in person, for the convenience of those not present, members of the sales force will represent you at the sale. Others handling bids for absentee buyers should identify themselves to the sponsor or sale manager before the sale to ensure that the terms of the sale are complied with. Any person handling a bid for an absentee buyer does so as agent only and is not responsible to the buyer for any animal he may purchase in that capacity.

RESPONSIBILITY: The seller is solely responsible for all warranties, as to animals or other property offered for sale. The sale manager, auctioneer and sponsor are acting as agents only and are not responsible for the title, condition, quality, fitness, or productiveness of any animals or other items sold.

Examination of all purchases should be made immediately after purchase, and any complaint must be reported to the sale manager before the close of the sale. Neither the sale manager, the sponsor, the seller, the auctioneer, nor anyone associated with the sale shall be responsible for accident, injury or property loss to anyone attending the sale. The sale manager, sponsor, and auctioneer shall not be liable for payment of the purchase price of any animal or other item sold. In submitting entries and/or selling animals or other items, the seller agrees to the terms and conditions set forth herein and assumes full responsibility of his or her animals.

PENALTIES: Violations of these terms and conditions shall be considered unethical sales practices and shall subject the violator to such penalties as may be imposed by the American Jersey Cattle Association.

Wisconsin State Jersey Sale

via JerseyBid.com

Bid online from May 2 to May 10 at www.JerseyBid.com

Sale Staff:

Greg Lavan.....	JMS Manager	614/216-8838
Jason Robinson.....	Logistics & Onsite Auction Supervisor.....	614/216-5862
Kristin Paul	AJCA-NAJ Area Representative	209/402-5679
Neal Smith.....	AJCA Executive Secretary.....	209/988-0601
Erica Davis	JMS Internet Marketing Coordinator	614/361-9716

Any member of the sales staff would be glad to handle your phone or mail bids in complete confidence.

BIDDING PROCEDURES

Bidding opens on JerseyBid.com on Monday, May 2.

Bidding continues on JerseyBid until 1:30 p.m. (EDT) on Tuesday, May 10, when the closeout begins.

Closeout is conducted by Horse Race Style Closing. Ending time begins at 1:30 p.m. (EDT) if no one bids within 10 minutes on any lot in the entire sale, all lots will sell at that time. Otherwise, when time expires, ALL lots are declared sold!

JerseyBid.com does require a one-time registration and DOES NOT share bidder information with JerseyAuctionLive.com. Please register before the sale.



Discover, Visa, MasterCard, and American Express accepted.

NOTICE TO ALL BIDDERS ON A CHANGE TO PAYMENT TERMS: Cash, Check, Debit Card, Visa, MasterCard, American Express or Discover accepted. 3% buyer's premium on all sales with 3% waived for cash or check.

The pedigrees in this catalog are prepared by sale management using the most recent pedigree information available. Breeding and production information is provided to us by the consignors. Although information is verified to the best of sale management's knowledge, management cannot guarantee against errors or omissions.

All announcements from the box on sale day, take precedence over printed materials.



JMS

Jersey Marketing Service

6486 E. Main Street, Reynoldsburg, OH 43068
614.322.4473 Sally Stine 614.322.4496 fax
JMS@USJersey.com | <http://JMS.USJersey.com>

The American Jersey Cattle Association and National All-Jersey Inc., promote the use of authentic and unaltered photographic images of Jersey animals, and disapproves of the use of any photographic images that alter the body of the Jersey animal. The American Jersey Cattle Association therefore requests that all photographic images of Jersey animals submitted for publication in catalogs of Jersey Marketing Service contain no alterations to the body of the animal.

Despite its best efforts to ensure that only unaltered photographs of Jersey animals are used in this publication, the American Jersey Cattle Association cannot guarantee that every photographic image of a Jersey animal is authentic and unaltered.

Wisconsin

State Jersey Sale

~ Notes ~

Wisconsin State Jersey Sale

LOT 1 DODAN LH TOPEKA TAPIOCA USA 118769695 GT8K

BORN 09/11/2013 TATTOO K34 / K34
DHIA HERD # 35-36-1359 CONTROL # 547
FEMALE EFI 7.7% JH1F JH2F

D & D JERSEYS AND HEINZ LLOYD BREEDER & OWNER
NEWTON, WI
920-374-1292

2-04 83%
ST SR DF RA RW RL FA FU RH RUW UC UD TP TL RTR RTS
31 35 34 42 32 32 35 42 42 34 23 35 25 24 32 26

PPA -394M -25F 6P / YD -1010M -68F -14P
CDCB GPTA 04/01/2016 1RECS 77%R 88%ILE
664M 22F 22P 241CM\$ 242NM\$ 242FM\$ 189GM\$
3.1PL -0.8DPR 0.2CCR 0.1HCR 3.12SCS
AJCA 04/01/2016 GPTAT 76%R 1.0 GJUI 7.3
GJPI 73%R 89

ST SR DF RA RW RL FA
0.4 -0.1 0.9 L2.2 -0.2 P0.4 S0.2
FU RH RUW UC UD TP TL
0.2 1.0 0.8 0.4 S0.4 W0.2 S0.6

FRESH: 12/01/2015
WILL BE BRED BY SALE TIME
65 LBS MILK APRIL TEST
SCC: 88

SUNSET CANYON MERCHANT-ET
USA 114256027 GT50K JH1C JH2F 11JE884
CDCB GPTA 04/01/2016 2015DAUS 241HRDS 4%RIP
99%R 58M 0.14% 31F 21%ILE
99%R 0.04% 10P 125CM\$ 111NM\$ 80FM\$ -20GMS
0.5PL -4.6DPR -4.9CCR -2.6HCR 3.02SCS
AJCA 04/01/2016 1373DAUS
GPTAT 99%R 1.6 GJUI 16.5 GJPI 98%R 31

HEARTLAND NATHAN TEXAS-ET 95%
USA 067041437 GT50K JH1F JH2F
DHIA HERD # 48-89-0168 CONTROL # 1437
2-10 305 3 21850 4.6 1008 3.9 843 93DCR 2785C
3-11 305 3 26340 4.3 1130 3.8 991 92DCR 3185C
5-01 305 3 25940 4.6 1185 3.7 963 94DCR 3232C
7-00 183 3 17610 4.8 844 3.5 610 79DCR 2108C
305 2X ME AVG 5L 21944M 1006F 828P 2737C
PPA 1666M 23F 68P / YD 754M 11F 40P
CDCB GPTA 04/01/2016 5RECS 90%R 54%ILE
111M -3F 9P 120CM\$ 109NM\$ 83FM\$ 31GM\$
2.4PL -2.4DPR -1.4CCR -0.2HCR 2.99SCS
AJCA 04/01/2016 GPTAT 85%R 1.1 GJUI 18.6
GJPI 84%R 41



DODAN LH VISIONARY TESSA
Sister to Lot 1

SISTER(S):
DODAN LH VISIONARY TESSA 90%
2-00 305 2 23980 4.3 1039 3.7 882 97DCR 2887C
RANKS ON THE TOP 1-1/2% LIST FOR JPI
DODAN LH DIGNITARY TALLY-ET
RANKS ON THE TOP 1-1/2% LIST FOR JPI
DODAN LH DIGNITARY TILLY-ET 85%
1-11 305 2 22360 5.2 1171 3.9 874 96DCR 3025C
RANKS ON THE TOP 1-1/2% LIST FOR JPI
DODAN LH HILARIO TAMMY-ET 84%
RANKS ON THE TOP 1-1/2% LIST FOR JPI
DODAN LH TOLLY AXIS TRACIE-ET
RANKS ON THE TOP 300 JPI HEIFER LIST

SIRE:
HEARTLAND MERCHANT TOPEKA-ET
USA 067332021 GT50K JH1F JH2F 7JE1169
CDCB GPTA 04/01/2016 4922DAUS 422HRDS 58%RIP
99%R 11M 0.20% 40F 23%ILE
99%R 0.05% 11P 177CM\$ 163NM\$ 131FM\$ 46GM\$
1.0PL -4.1DPR -3.5CCR -1.7HCR 3.18SCS
AJCA 04/01/2016 1009DAUS
GPTAT 99%R 1.9 GJUI 20.8 GJPI 97%R 44

SCHULTZ RESCUE HEADLINE
USA 114114336 GT HD JH1F JH2F 29JE3510
CDCB GPTA 04/01/2016 8286DAUS 870HRDS 11%RIP
99%R 1009M -0.25% -5F 39%ILE
99%R -0.11% 14P 221CM\$ 248NM\$ 310FM\$ 248GM\$
5.5PL 2.2DPR 1.9CCR 0.6HCR 2.94SCS
AJCA 04/01/2016 4491DAUS
GPTAT 99%R 0.9 GJUI 10.7 GJPI 99%R 96



CLIFFHAVEN BROOK ALTHEA ALLY-ET
Fourth Dam of Lot 1

DAM:
TOLLENAAR HEADLINE 6652C024-ET
JE840003007398730 GT3K JH1F
DHIA HERD # 35-36-1359 CONTROL # 479

2-00 305 2 24800 4.3 1076 3.6 894 102DCR 2961C
3-03 305 2 28360 4.6 1294 3.7 1049 97DCR 3526C
4-04 305 2 30770 4.3 1322 3.6 1111 97DCR 3656C
305 2X ME AVG 3L 31421M 1352F 1133P 3735C

2-05 83% 3-07 83%
ST SR DF RA RW RL FA FU RH RUW UC UD TP TL RTR RTS
42 35 40 26 36 26 32 32 34 42 23 13 30 21 23 27

TOLLENAAR IMPULS 3220-ET 88%
USA 061809267 GT 50K JH1F JH2F
DHIA HERD # 93-34-0279 CONTROL # 3220
1-10 294 2 17440 5.4 941 3.3 584 92DCR 2017C
2-10 305 2 25370 7.0 1775 3.6 922 92DCR 3188C
6-09 305 2 21520 6.9 1477 4.0 854 101DCR 2957C
305 2X ME AVG 3L 22641M 1452F 791P 2732C
PPA 2295M 139F 103P / YD 1786M 123F 88P
CDCB GPTA 04/01/2016 3RECS 89%R 97%ILE
201M 38F 20P 352CM\$ 330NM\$ 278FM\$ 334GM\$
3.5PL 1.8DPR 2.1CCR 0.5HCR 3.11SCS
AJCA 04/01/2016 GPTAT 86%R 0.7 GJUI 1.3
GJPI 84%R 109

PPA 5220M 153F 167P / YD 3387M 90F 110P
CDCB GPTA 04/01/2016 4RECS 79%R 99%ILE
1192M 33F 37P 423CM\$ 423NM\$ 421FM\$ 428GM\$
4.7PL 2.4DPR 2.8CCR 1.2HCR 3.06SCS
AJCA 04/01/2016 GPTAT 77%R 0.9 GJUI 3.1
GJPI 74%R 167

RANKS ON THE TOP 1-1/2% LIST FOR JPI

SIRE: ISDK Q IMPULS GJPI 102 42%ILE

BROTHER(S):
TOLLENAARS LENNOX LANCE-ET AT GENEX / CRI
GJPI 75 34%ILE
TOLLENAARS HEADLINE LOU-ET AT ACCELERATED GENETICS
GJPI 125 67%ILE
TOLLENAARS LOT LOTTERY 1046-ET AT SELECT SIRES
GJPI 96 53%ILE
TOLLENAARS VIBRANT 1127-C207-ET AT HOLLAND GENETICS
GJPI 148 71%ILE
TOLLENAARS RENE 1128 SIR-ET AT SELECT SIRES
GJPI 141 88%ILE
TOLLENAARS RENEGADE 1129-D178-ET AT HOLLAND GENETICS
GJPI 65 33%ILE

SISTER(S):
TOLLENAAR KODY 2982-ET 86%
2-10 292 2 19560 5.7 1119 3.5 684 93DCR 2364C
TOLLENAAR KODY 2983-ET 78%
1-11 305 2 19840 5.0 989 3.1 611 66DCR 2107C
TOLLENAAR IMPULS 3217-ET 82%
2-10 305 2 18420 5.7 1056 3.6 669 92DCR 2313C
TOLLENAAR IMPULS 3218-ET 80%
2-08 262 2 18770 6.2 1161 3.3 625 92DCR 2158C
TOLLENAAR IMPULS 3229-ET 86%
4-06 279 3 25130 5.7 1429 4.7 1184 100DCR 3942C

NEXT DAM:
BUDDVU ALLYS LOU-ET 91%
4-03 305 2 30530 5.6 1720 4.1 1251 90DCR 4333C
SIRE: GREENWOOD SOONER KHAN GJPI -43 7%ILE

SISTER(S):
TOLLENAAR LENNOX 6649B8820-ET 83%
1-10 255 2 15600 5.8 898 3.7 578 82DCR 1999C
TOLLENAAR HEADLINE 6650B880-ET 86%
1-11 305 2 19530 5.8 1132 3.8 736 96DCR 2546C
TOLLENAAR HEADLINE 6651B895-ET 87%
TOLLENAAR HEADLINE 6673B932-ET 83%
1-07 305 2 16490 4.6 764 3.6 598 91DCR 2051C
TOLLENAAR LOTTO 6675C93-ET 84%
1-10 305 2 19330 5.7 1107 3.7 723 96DCR 2501C
TOLLENAAR LOTTO 6674C92-ET 77%
1-06 305 2 18850 5.8 1084 3.5 665 97DCR 2298C
TOLLENAAR VIBRANT 6908-C209-ET 82%
1-08 232 2 16980 5.8 978 3.7 634 72DCR 2193C
TOLLENAAR RENEGADE 6912-D116-ET 83%
TOLLENAAR VIBRANT 6914-D163-ET 84%
TOLLENAAR VIBRANT 6915-D164-ET 82%

4TH DAM:
CLIFFHAVEN BROOK ALTHEA ALLY-ET 90%
4-07 305 2 21820 5.3 1146 3.8 834 99DCR 2713C



DEN-KKEL SUGARDADDY JULIETHREE
Sister to Grandam of Lot 2



DEN-KEL JOAN-ET
Sister to Grandam of Lot 2



DEN-KEL JIGANTRESS-ET
Sister to Grandam of Lot 2



DEN-KEL IMPULS JULIE TOO
Great-Grandam of Lot 2



DEN-KEL LEMVIG JELLY-ET
Fourth Dam of Lot 2

LOT 2 WAUNAKEE SPARKY JAZZLYN 4136 USA 073066447 GT8K

BORN 02/17/2014 P9
FEMALE EFI 8.4% AMERICAN ID 4136 / 4136
JH1F JH2F

LAUFENBERG, GERALD BREEDER & OWNER
MOUNT HOREB, WI
608-437-5393

CDCB GPTA 04/01/2016 ORECS 73%R 93%ILE
180M 26F 21P 310CM\$ 282NM\$ 217FM\$ 258GM\$
2.7PL 0.4DPR 0.2CCR 0.2HCR 2.99SCS
AJCA 04/01/2016 GPTAT 72%R 1.2 GJUI 18.5
GJPI 69%R 112
ST SR DF RA RW RL FA
1.0 0.1 0.1 L0.2 0.7 P1.2 S0.8
FU RH RUW UC UD TP TL
1.3 0.3 0.3 0.5 S2.4 C0.7 L0.3

FRESH: 02/26/2016
SELLING OPEN
71 LBS MILK APRIL TEST
SCC: 23

SIRE:
MAINSTREAM IATOLA SPARKY
USA 116117474 GT50K JH1F JH2F 11JE1022
CDCB GPTA 04/01/2016 2610DAUS 131HRDS 14%RIP
99%R 586M 0.02% 33F 66%ILE
99%R 0.04% 28P 384CM\$ 365NM\$ 320FM\$ 310GM\$
3.9PL -0.2DPR -1.0CCR 0.7HCR 2.99SCS
AJCA 04/01/2016 1763DAUS
GPTAT 99%R 1.1 GJUI 18.2 GJPI 98%R 139

DAM:
WAUNAKEE PREMIER JITTER 3376-ET
USA 071435807 GT50K JH1F JH2F
DHIA HERD # 35-25-0350 CONTROL # 3376
1-10 305 3 17780 5.8 1028 3.9 700 92DCR 2423C
2-11 305 3 19610 5.5 1086 4.1 806 98DCR 2792C
305 2X ME AVG 2L 20757M 1186F 849P 2940C

2-05 85% 3-02 86%
ST SR DF RA RW RL FA FU RH RUW UC UD TP TL RTR RTS
36 35 36 25 33 32 20 37 46 35 37 22 23 22 38 33
PPA -1281M 80F 42P / YD -990M 78F 39P
CDCB GPTA 04/01/2016 2RECS 79%R 67%ILE
-424M 17F 8P 190CM\$ 152NM\$ 63FM\$ 144GM\$
1.4PL 0.5DPR -0.3CCR -0.4HCR 2.97SCS
AJCA 04/01/2016 GPTAT 78%R 1.0 GJUI 7.0
GJPI 75%R 52

BROTHER(S):
WAUNAKEE PLUS JIVES-ET AT ALTA GENETICS
GJPI 94 25%ILE
WAUNAKEE PERFORM JANITOR-ET AT ABS GLOBAL
GJPI 115 48%ILE

SISTER(S):
WAUNAKEE HEADLINE JENNY 2785 86%
2-01 305 3 23890 4.2 996 3.5 833 93DCR 2747C
WAUNAKEE PLUS JOLT 3277-ET 90%
3-03 305 2 27770 4.2 1161 3.7 1036 102DCR 3298C
RANKS ON THE TOP 1-1/2% LIST FOR JPI
WAUNAKEE PLUS JOVIAL 3278-ET 87%
2-00 305 2 19110 4.3 823 3.4 653 97DCR 2220C
WAUNAKEE PERFORM JUBILEE-ET 83%
2-01 305 2 16090 5.0 800 3.5 570 97DCR 1970C

SC GOLD DUST PARAMOUNT IATOLA-ET
USA 112118277 GT50K JH1F JH2F 29JE3301
CDCB GPTA 04/01/2016 18033DAUS 2441HRDS 6%RIP
99%R -298M 0.11% 7F 17%ILE
99%R 0.05% -2P 105CM\$ 91NM\$ 58FM\$ 93GM\$
0.8PL 0.3DPR 0.1CCR 0.2HCR 2.96SCS
AJCA 04/01/2016 9309DAUS
GPTAT 99%R 1.2 GJUI 15.2 GJPI 99%R 24

MAINSTREAM JACE SHELLY 91%
USA 113853052 GT3K JH1C TATTOO / MK63
DHIA HERD # 91-74-0649 CONTROL # 54
7-08 305 2 34750 4.8 1673 3.5 1225 102DCR 4234C
365 2 40030 4.9 1953 3.6 1426 DHIR 4931C
9-01 305 2 32490 4.9 1594 3.8 1222 101DCR 4228C
365 2 38380 5.0 1919 3.8 1458 DHIR 5046C
305 2X ME AVG 7L 35785M 1777F 1310P 4521C
PPA 2558M 148F 98P / YD 1244M 92F 52P
CDCB GPTA 04/01/2016 5RECS 85%R 45%ILE
230M 6F 9P 80CM\$ 76NM\$ 45GM\$
1.2PL -0.5DPR -1.5CCR 0.2HCR 3.01SCS
AJCA 04/01/2016 GPTAT 82%R -0.2 GJUI -4.1
GJPI 81%R 27

HAWARDEN IMPULS PREMIER
USA 067107510 GT 50K JH1C JH2F 29JE3756
CDCB GPTA 04/01/2016 3531DAUS 493HRDS 25%RIP
99%R -696M 0.29% 23F 32%ILE
99%R 0.16% 5P 255CM\$ 212NM\$ 108FM\$ 209GM\$
3.0PL 1.4DPR 0.0CCR 0.5HCR 3.07SCS
AJCA 04/01/2016 1674DAUS
GPTAT 99%R 1.0 GJUI 11.8 GJPI 98%R 63

DEN-KEL JEVON JERRY-ET 88%
USA 067078649 GT 50K JH1F JH2F
DHIA HERD # 35-25-0350 CONTROL # 649
1-10 305 3 22210 4.8 1068 3.5 780 93DCR 2696C
305 2X ME AVG 2L 19324M 956F 711P 2459C
PPA 1328M 92F 83P / YD 961M 74F 66P
CDCB GPTA 04/01/2016 2RECS 83%R 81%ILE
364M 25F 21P 230CM\$ 208NM\$ 156FM\$ 178GM\$
1.0PL -0.4DPR -0.1CCR -0.5HCR 2.86SCS
AJCA 04/01/2016 GPTAT 81%R 0.8 GJUI 3.5
GJPI 79%R 88

SIRE: FOREST GLEN MECCAS JEVON-ET GJPI 42 22%ILE

SISTER(S):
DEN-KEL SUGARDADDY JULIE THREE 92%
4-02 305 2 18490 5.7 1054 4.0 743 102DCR 2573C
DEN-KEL JEVON JATTY-ET 86%
5-01 305 2 21820 5.3 1156 4.1 885 100DCR 3065C
DEN-KEL JEVON JAYNA-ET 79%
2-06 305 2 21990 4.9 1074 3.8 831 102DCR 2871C
DEN-KEL LOUIE JUSTINE-ET 84%
1-08 305 2 18450 5.0 929 3.8 699 100DCR 2418C
GR DEN-KEL DALE JUSTA{3}-ET 88%
3-02 305 2 26350 4.5 1177 3.4 884 102DCR 3053C
DEN-KEL HANK JIGGLE-P-ET 86%
5-05 305 2 23690 5.2 1238 3.9 920 96DCR 3184C
DEN-KEL JOAN-ET 90%
3-00 305 2 21820 4.8 1050 3.8 833 100DCR 2837C
RANKS ON THE TOP 1-1/2% LIST FOR JPI
DEN-KEL JEAN-ET 80%
1-10 305 2 10950 4.8 531 3.7 405 93DCR 1401C
DEN-KEL JUMP-ET 82%
1-07 305 2 17170 5.5 936 3.8 646 101DCR 2235C
GR DEN-KEL JAMBOREE{3}-ET 90%
3-06 305 2 14510 5.0 725 3.9 566 97DCR 1946C
RANKS ON THE TOP 1-1/2% LIST FOR JPI
DEN-KEL CHAMP JEST-ET 78%
2-11 305 2 17160 5.3 917 4.3 731 99DCR 2486C
DEN-KEL CHAMP JESSICA-ET 85%
2-03 305 2 20440 4.7 970 3.8 767 76DCR 2616C
DEN-KEL JIGANTRESS-ET 90%
1-11 304 2 22740 4.5 1032 3.5 804 100DCR 2764C
RANKS ON THE TOP 1-1/2% LIST FOR JPI
DEN-KEL KYROS JAUDER-ET 90%
2-09 305 3 17390 5.6 977 4.0 703 102DCR 2434C
DEN-KEL JUMBLE-ET 86%
1-09 305 2 20230 5.1 1022 3.8 764 92DCR 2643C
DEN-KEL JINGLE-ET 79%
3-02 305 3 24980 5.0 1243 3.6 903 92DCR 3122C

NEXT DAM:
DEN-KEL IMPULS JULIE TOO 91%
4-02 365 2 25240 5.1 1294 4.0 1000 102DCR 3461C
SIRE: ISDK Q IMPULS GJPI 102 42%ILE

4TH DAM:
DEN-KEL LEMVIG JELLY-ET 92%
9-06 365 2 35300 4.7 1661 3.3 1165 101DCR 4024C



STARLINE COUNCELLER AMBITION, E-92%
Grandam of Lot 3

Wisconsin State Jersey Sale

LOT 3 DREAMFELD ADELINE USA 067449114

BORN 03/06/2014 P1
FEMALE EFI 7.2% AMERICAN ID 114 / 114

HODGSON, SUSAN LYNN BREEDER & OWNER
PLYMOUTH, WI
920-565-2754

PA -431M -21F -13P
26CM\$ 25NM\$ 22FM\$
3.3PL 1.6DPR 0.8CCR 0.1HCR 2.96SCS
PA TYPE 1.1 JPI 37%R 3
ST SR DF RA RW RL FA
1.0 0.4 0.3 H0.6 0.3 P0.1 S0.5
FU RH RUW UC UD TP TL
1.8 0.9 0.7 0.5 S2.0 C1.3 S0.3

FOREST GLEN AVERY ACTION-ET
USA 111023978 GT50K JH1F JH2F 7JE590
CDCB GPTA 04/01/2016 23645DAUS 2741HRDS 4%RIP
99%R -337M -0.02% -19F 16%ILE
99%R 0.00% -12P 25CM\$ 27NM\$ 34FM\$ 44GM\$
2.8PL 1.3DPR 1.0CCR 3.2HCR 2.99SCS
AJCA 04/01/2016 11979DAUS
GPTAT 99%R 1.2 GJUI 15.9 GJPI 99%R 2

BRED: 08/04/2015 DUE: 05/09/2016 TO
ALL LYNNS LOUIE VALENTINO-ET
USA 116279413 7JE1038
CDCB GPTA 04/01/2016 7618DAUS 849HRDS 20%RIP
99%R 854M -0.07% 27F 61%ILE
99%R -0.01% 28P 358CM\$ 353NM\$ 340FM\$ 233GM\$
5.2PL -2.3DPR -2.7CCR 0.0HCR 2.98SCS
AJCA 04/01/2016 3483DAUS
GPTAT 99%R 2.0 GJUI 19.3 GJPI 99%R 129

PARAMOUNT ROSIE 86%
USA 112485962 TATTOO / A288
DHIA HERD # 91-26-0066 CONTROL # 9288
2-01 305 2 22380 5.3 1186 3.3 746 100DCR 2576C
4-00 305 2 25850 5.0 1303 3.4 882 99DCR 3047C
5-00 305 2 28200 5.6 1576 3.6 1007 100DCR 3481C
6-01 305 3 22360 4.1 921 3.3 739 100DCR 2494C
305 2X ME AVG 4L 24456M 1248F 848P 2922C
PPA 2040M 134F 39P / YD 496M 33F 0P
CDCB PTA 04/01/2016 4RECS 75%R 22%ILE
-36M -2F -8P -30CM\$ -21NM\$ 1FM\$ 13GM\$
-0.4PL 1.2DPR 1.1CCR -0.9HCR 2.91SCS
AJCA 04/01/2016 PTAT 66%R 0.4 JUI 1.9
JPI 67%R -12

SISTER(S):
DREAMFELD MINI ADAORA 83%

SIRE:
CHASIN-RAINBOWS ACT RILEY-ET
USA 067029404 GT50K JH1F JH2F 7JE859
CDCB GPTA 04/01/2016 5486DAUS 619HRDS 24%RIP
99%R -48M -0.13% -28F 16%ILE
99%R -0.04% -10P 40CM\$ 54NM\$ 86FM\$ 109GM\$
3.6PL 3.2DPR 2.7CCR 1.2HCR 2.98SCS
AJCA 04/01/2016 2117DAUS
GPTAT 99%R 1.0 GJUI 19.4 GJPI 99%R 18

BW LEGION
USA 110226426 GT 50K JH1F JH2C 505JE101
CDCB GPTA 04/01/2016 3578DAUS 805HRDS 3%RIP
99%R -245M 0.11% 10F 14%ILE
99%R 0.00% -8P 19CM\$ 18NM\$ 18FM\$ -32GM\$
0.9PL -1.4DPR -2.5CCR -1.8HCR 2.93SCS
AJCA 04/01/2016 2565DAUS
GPTAT 99%R 1.3 GJUI 15.8 GJPI 99%R -3

DAM:
STARLINE LEGION ADDIE-ET
USA 117594588 TATTOO SL10 / SL10
DHIA HERD # 35-60-0903 CONTROL # 113
2-04 305 2 15150 5.1 766 3.7 555 101DCR 1919C
3-07 305 2 17450 5.0 866 3.7 648 102DCR 2241C
305 2X ME AVG 3L 17370M 868F 652P 2257C

STARLINE COUNCELLER AMBITION 92%
USA 112407762 GT TATTOO / MA156
DHIA HERD # 35-25-1066 CONTROL # 240
1-11 305 2 7943 4.9 386 3.8 299 DHIA 1033C
2-11 305 2 9166 5.0 457 3.7 339 DHIA 1173C
4-02 305 2 18000 5.0 898 3.6 641 DHIA 2216C
5-06 305 2 19015 4.3 820 3.6 677 DHIA 2251C
PPA -3005M -132F -89P / YD -3169M -115F -82P
CDCB PTA 04/01/2016 5RECS 62%R 2%ILE
-1674M -56F -42P -236CM\$ -254NM\$ -294FM\$ -237GM\$
1.9PL 1.0DPR 0.0CCR -0.3HCR 2.90SCS
AJCA 04/01/2016 PTAT 59%R 0.5 JUI 15.8
JPI 52%R-113

2-10 82% 4-00 90% 4-09 91%
ST SR DF RA RW RL FA FU RH RUW UC UD TP TL RTR RTS
37 31 36 24 37 25 34 40 40 35 34 27 35 24 30 28

PPA -385M 26F 21P / YD -1103M -6F -10P
CDCB PTA 04/01/2016 3RECS 53%R 25%ILE
-813M -14F -16P 12CM\$ -4NM\$ -42FM\$ -40GM\$
2.9PL -0.1DPR -1.1CCR -1.0HCR 2.94SCS
AJCA 04/01/2016 PTAT 49%R 1.2 JUI 22.5
JPI 47%R -13

1ST FOUR-YEAR-OLD, BEST UDDER, PRODUCTION WINNER,
2004 WISCONSIN STATE FAIR
SIRE: GLENHOLME COUNCELLER GJPI -78 3%ILE

SISTER(S):
STARLINE BREEZE AMBER 91%
5-02 302 2 13456 4.9 656 3.7 496 DHIA 1716C

SISTER(S):
STARLINE CAPTAIN ARIEL 92%
6-04 305 2 16940 4.8 808 3.7 633 98DCR 2171C
STARLINE JURISDICTION AURORA 88%
4-06 305 3 15650 5.2 808 3.6 560 95DCR 1936C
STARLINE JADE ABBA 83%
STARLINE LEGION ADORA-ET 90%
3-04 305 2 12920 4.6 600 3.5 452 96DCR 1562C

NEXT DAM:
STAR-LINE SPARKLER APRIL 90%
7-08 305 2 14866 4.7 701 3.8 559 DHIA 1898C
SIRE: GIL-BAR UNIQUE SPARKLER JPI -220 0%ILE

4TH DAM:
JUNO ADRIANA 90%
2ND SENIOR TWO-YEAR-OLD, 1996 WORLD DAIRY EXPO
2ND SENIOR TWO-YEAR-OLD, 1996 WISCONSIN STATE FAIR
2ND SENIOR TWO-YEAR-OLD, 1996 MINNESOTA STATE FAIR



State Jersey Sale

LOT 4 SMITH HAVEN IRWIN LARA USA 067255325 GT

BORN 07/21/2014 P9
 FEMALE EFI 8.5% AMERICAN ID 5325 / 5325
 JH1F JH2F

SMITH HAVEN DAIRY
 HAMBURG, MN
 320-238-2218
 BREEDER & OWNER

CDCB GPTA 04/01/2016 ORECS 73%R 94%ILE
 536M 23F 16P 299CM\$ 295NM\$ 285FM\$ 244GM\$
 3.9PL -0.3DPR -0.1CCR 0.8HCR 2.86SCS
 AJCA 04/01/2016 GPTAT 74%R 1.3 GJUI 20.0
 GJPI 69%R 110
 ST SR DF RA RW RL FA
 0.8 0.1 0.4 L0.2 -0.1 S0.0 S0.3
 FU RH RUW UC UD TP TL
 1.4 1.2 0.9 0.3 S2.1 C0.5 S0.5

ALL LYNNS LOUIE VALENTINO-ET
 USA 116279413 GT50K JH1C JH2F 7JE1038
 CDCB GPTA 04/01/2016 7618DAUS 849HRDS 20%RIP
 99%R 854M -0.07% 27F 61%ILE
 99%R -0.01% 28P 358CM\$ 353NM\$ 340FM\$ 233GM\$
 5.2PL -2.3DPR -2.7CCR 0.0HCR 2.98SCS
 AJCA 04/01/2016 3483DAUS
 GPTAT 99%R 2.0 GJUI 19.3 GJPI 99%R 129

BRED: 01/25/2016 DUE: 10/30/2016 TO
 HEARTLAND MERCHANT TOPEKA-ET
 USA 067332021 7JE1169
 CDCB GPTA 04/01/2016 4922DAUS 422HRDS 58%RIP
 99%R 11M 0.20% 40F 23%ILE
 99%R 0.05% 11P 177CM\$ 163NM\$ 131FM\$ 46GM\$
 1.0PL -4.1DPR -3.5CCR -1.7HCR 3.18SCS
 AJCA 04/01/2016 1009DAUS
 GPTAT 99%R 1.9 GJUI 20.8 GJPI 97%R 44

JARS OF CLAY IATOLA 16710 2751 87%
 USA 067142751 GT50K JH1F JH2F
 DHIA HERD # 35-57-1394 CONTROL # 2751
 2-03 305 3 20230 4.6 924 3.6 727 92DCR 2485C
 305 2X ME AVG 1L 21994M 1031F 814P 2778C
 PPA 825M 33F 38P / YD 498M 26F 27P
 CDCB GPTA 04/01/2016 1RECS 85%R 59%ILE
 507M 17F 16P 126CM\$ 125NM\$ 122FM\$ 85GM\$
 0.4PL -1.3DPR -1.4CCR 0.1HCR 3.04SCS
 AJCA 04/01/2016 GPTAT 82%R 0.8 GJUI 4.1
 GJPI 81%R 50

SIRE:
 ALL LYNNS VALENTINO IRWIN-ET
 USA 117423084 GT50K JH1C JH2F 7JE1163
 CDCB GPTA 04/01/2016 1111DAUS 171HRDS 60%RIP
 98%R 552M 0.00% 27F 50%ILE
 98%R 0.00% 19P 332CM\$ 325NM\$ 307FM\$ 198GM\$
 4.7PL -2.8DPR -3.1CCR -0.7HCR 2.90SCS
 AJCA 04/01/2016 252DAUS
 GPTAT 97%R 1.9 GJUI 27.4 GJPI 94%R 111

TOLLENAARS IMPULS LEGAL 233-ET
 USA 061929249 GT HD JH1C JH2F 29JE3506
 CDCB GPTA 04/01/2016 9033DAUS 948HRDS 16%RIP
 99%R 382M -0.06% 6F 29%ILE
 99%R 0.02% 18P 218CM\$ 207NM\$ 179FM\$ 203GM\$
 2.4PL 0.4DPR 1.9CCR 3.7HCR 3.00SCS
 AJCA 04/01/2016 4106DAUS
 GPTAT 99%R 1.0 GJUI 22.1 GJPI 99%R 101

DAM:
 SMITH HAVEN LEGAL LAUREN
 USA 067145050
 DHIA HERD # 41-56-1564 CONTROL # 5050
 1-09 305 3 19180 5.3 1014 3.7 702 90DCR 2428C
 305 2X ME AVG 2L 22112M 1092F 818P 2789C
 1-11 81% 3-02 84%
 ST SR DF RA RW RL FA FU RH RUW UC UD TP TL RTR RTS
 32 37 38 17 36 21 14 35 37 35 33 25 34 21 35 36
 PPA 276M 110F 53P / YD 472M 108F 56P
 CDCB PTA 04/01/2016 2RECS 53%R 94%ILE
 38M 26F 16P 319CM\$ 290NM\$ 221FM\$ 296GM\$
 2.9PL 1.6DPR 2.3CCR 2.8HCR 2.89SCS
 AJCA 04/01/2016 PTAT 51%R 0.5 JUI 13.5
 JPI 47%R 115

SUMMETZ LEX LANA LEI 84%
 USA 067134108 GT
 DHIA HERD # 41-10-0668 CONTROL # 4108
 1-11 287 2 13770 4.9 677 3.6 492 96DCR 1701C
 2-10 290 2 16310 4.9 797 3.7 598 84DCR 2068C
 3-09 305 2 24500 4.8 1166 3.7 908 98DCR 3125C
 4-10 293 3 21650 5.3 1146 3.9 839 96DCR 2904C
 5-07 198 3 12480 5.0 619 4.1 513 79DCR 1705C
 305 2X ME AVG 5L 21445M 1055F 798P 2745C
 PPA -681M 18F -6P / YD -342M 25F 4P
 CDCB PTA 04/01/2016 4RECS 61%R 59%ILE
 -208M 14F 2P 144CM\$ 125NM\$ 82FM\$ 172GM\$
 0.9PL 2.4DPR 2.2CCR 1.4HCR 2.86SCS
 AJCA 04/01/2016 PTAT 55%R 0.0 JUI 0.0
 JPI 53%R 47
 SIRE: WOODSTOCK LEXINGTON-ET GJPI 4 16%ILE

SISTER(S):
 SUMMETZ CARRIER LEILA 79%
 2-01 225 2 14240 5.2 741 3.8 542 92DCR 1875C

SISTER(S):
 SUMMETZ MERCEDES LANA LUNGWORT 91%
 7-01 282 2 21140 4.4 922 3.4 725 97DCR 2478C

NEXT DAM:
 SUMMETZ FREDRICO LOVE LANA 83%
 2-11 305 2 19200 4.4 848 3.5 663 94DCR 2274C
 SIRE: MVF BERRETTA FREDRICO-ET GJPI 22 16%ILE

4TH DAM:
 SUMMETZ QUEST TUNNEL LOVE 84%
 3-00 305 2 16820 4.4 736 3.5 582 95DCR 1983C

LOT 5 SMITHHAVEN FASTRACK CODY USA 067285372 GT

BORN 02/01/2015 P8
FEMALE EFI 8.9% AMERICAN ID 5372 / 5372
JH1F JH2F

SMITH HAVEN DAIRY BREEDER & OWNER
HAMBURG, MN
320-238-2218

CDCB GPTA 04/01/2016 ORECS 73%R 98%ILE
824M 47F 25P 357CM\$ 357NM\$ 357FM\$ 240GM\$
4.1PL -2.4DPR -3.1CCR -1.1HCR 3.03SCS
AJCA 04/01/2016 GPTAT 74%R 1.1 GJUI 11.8
GJPI 70%R 115
ST SR DF RA RW RL FA
0.7 -0.1 0.4 L1.4 0.0 P0.2 S0.2
FU RH RUW UC UD TP TL
1.0 1.4 1.1 -0.5 S1.3 C0.6 S0.1

BW RENEGADE-ET
USA 115883929 GT50K JH1F JH2F 200JE60
CDCB GPTA 04/01/2016 6984DAUS 605HRDS 15%RIP
99%R -107M 0.32% 57F 59%ILE
99%R 0.11% 18P 377CM\$ 341NM\$ 255FM\$ 318GM\$
2.4PL 0.3DPR 0.9CCR 1.2HCR 3.04SCS
AJCA 04/01/2016 2554DAUS
GPTAT 99%R 0.2 GJUI -0.5 GJPI 99%R 105

BW AVERY SUZANNE ET119-ET 90%
USA 110834126 GT50K JH1C JH2F TATTOO ET119 / ET119
DHIA HERD # 93-52-0150 CONTROL # 372
2-11 305 2 24100 5.0 1195 3.3 797 95DCR 2752C
365 2 28140 5.0 1395 3.3 942 DHIR 3254C
5-00 305 3 22660 4.7 1070 3.4 772 94DCR 2667C
365 3 26720 4.7 1252 3.4 909 DHIR 3141C
305 2X ME AVG 3L 21613M 1026F 727P 2510C
PPA 1110M 39F 19P / YD 1148M 39F 29P
CDCB GPTA 04/01/2016 3RECS 94%R 78%ILE
391M 6F 7P 183CM\$ 194NM\$ 220FM\$ 178GM\$
4.8PL 1.3DPR 1.1CCR 0.5HCR 3.08SCS
AJCA 04/01/2016 GPTAT 91%R 0.1 GJUI 9.4
GJPI 90%R 65

BRED: 04/09/2016 DUE: 01/13/2017 TO
WILSONVIEW IF MATT-ET
USA 118367941 7JE1344
CDCB GPTA 04/01/2016
75%R 382M 0.05% 28F 39%ILE
76%R 0.05% 24P 269CM\$ 249NM\$ 199FM\$ 176GM\$
2.0PL -1.9DPR -2.0CCR 0.6HCR 3.01SCS
AJCA 04/01/2016 ODAUS
GPTAT 76%R 1.6 GJUI 21.8 GJPI 72%R 105

SIRE:
BW FASTRACK-ET
USA 117460119 GT50K JH1F JH2F 7JE1190
CDCB GPTA 04/01/2016 1046DAUS 178HRDS 36%RIP
98%R 256M 0.20% 52F 84%ILE
99%R 0.07% 24P 453CM\$ 426NM\$ 360FM\$ 355GM\$
5.1PL -0.1DPR -1.1CCR -1.0HCR 3.01SCS
AJCA 04/01/2016 530DAUS
GPTAT 98%R 0.7 GJUI 12.7 GJPI 95%R 139

ALL LYNNS LOUIE VALENTINO-ET
USA 116279413 GT 50K JH1C JH2F 7JE1038
CDCB GPTA 04/01/2016 7618DAUS 849HRDS 20%RIP
99%R 854M -0.07% 27F 61%ILE
99%R -0.01% 28P 358CM\$ 353NM\$ 340FM\$ 233GM\$
5.2PL -2.3DPR -2.7CCR 0.0HCR 2.98SCS
AJCA 04/01/2016 3483DAUS
GPTAT 99%R 2.0 GJUI 19.3 GJPI 99%R 129

DAM:
SMITH HAVEN VALENTINO COLLETTE
USA 067145090
DHIA HERD # 41-10-0668 CONTROL # 5090
1-09 305 3 14980 5.5 826 3.7 558 94DCR 1930C
3-01 305 2 24240 5.2 1268 3.7 902 98DCR 3120C
305 2X ME AVG 2L 22044M 1171F 828P 2866C

SMITH HAVEN JEVON COLLEEN 84%
USA 067571018 GT
DHIA HERD # 41-10-0668 CONTROL # 1018
1-10 305 2 14420 6.1 879 3.8 545 95DCR 1885C
2-11 305 2 18150 6.0 1081 3.8 686 97DCR 2373C
305 2X ME AVG 2L 18644M 1112F 709P 2454C
PPA -2405M 25F -62P / YD -1395M 24F -38P
CDCB PTA 04/01/2016 2RECS 59%R 25%ILE
-214M 19F -6P -1CM\$ -3NM\$ -6FM\$ -2GM\$
-1.3PL -0.4DPR -0.7CCR -0.6HCR 2.98SCS
AJCA 04/01/2016 PTAT 51%R 0.4 JUI 2.5
JPI 50%R -11

2-01 82% 3-05 85% 4-00 87%
ST SR DF RA RW RL FA FU RH RUW UC UD TP TL RTR RTS
48 42 34 34 42 20 34 42 42 43 30 28 26 24 33 37
PPA 2116M 168F 87P / YD 2195M 183F 86P
CDCB PTA 04/01/2016 1RECS 53%R 91%ILE
384M 38F 17P 273CM\$ 263NM\$ 237FM\$ 187GM\$
2.3PL -1.5DPR -1.9CCR -0.4HCR 2.96SCS
AJCA 04/01/2016 PTAT 53%R 1.3 JUI 17.1
JPI 47%R 94

SIRE: FOREST GLEN MECCAS JEVON-ET GJPI 42 22%ILE
NEXT DAM:
SMITH HAVEN BOMBER CLARICE
SIRE: WF BROOK BOMBER GJPI -75 2%ILE

4TH DAM:
SMITH HAVEN ROCKET CLARA 80%
1-10 305 3 19470 4.5 881 3.6 699 91DCR 2378C



State Jersey Sale LOT 6 LINGOS ACTION OF DOUBLE J-P JE840003130259803 GT13K

BORN 04/28/2015 P2
FEMALE EFI 4.1% AMERICAN ID 20464 / 20464
JH1F JH2F

JOHNSON, ROBERT I BREEDER & OWNER
ASPEN, CO
970-429-0260

CDCB GPTA 04/01/2016 ORECS 65%R 72%ILE
-178M 26F 7P 195CM\$ 171NM\$ 113FM\$ 122GM\$
1.6PL -1.2DPR -0.6CCR 0.9HCR 2.89SCS
AJCA 04/01/2016 GPTAT 63%R 0.7 GJUI 7.7
GJPI 60%R 56
ST SR DF RA RW RL FA
0.3 0.3 0.6 H0.5 0.1 S0.0 S0.1
FU RH RUW UC UD TP TL
0.6 0.6 0.5 0.3 S0.7 C0.4 L0.4

MAACK DAIRY ECLIPES-P-ET
USA 114845461 GT50K JH1F JH2F 7JE860
CDCB GPTA 04/01/2016 10749DAUS 1472HRDS 17%RIP
99%R -563M 0.20% 12F 5%ILE
99%R 0.06% -8P -104CM\$ -112NM\$ -133FM\$ -210GM\$
-1.2PL -5.1DPR -3.7CCR 4.8HCR 3.22SCS
AJCA 04/01/2016 4655DAUS
GPTAT 99%R 1.1 GJUI 13.4 GJPI 99%R -43

SELLING OPEN

SIRE:
HILLVIEW ECLIPSE KEY LINGO-PP
USA 118448826 GT8K JH1F JH2F 76JE171
CDCB GPTA 04/01/2016
72%R 82M 0.07% 17F 17%ILE
73%R 0.01% 4P 93CM\$ 89NM\$ 81FM\$ -1GM\$
1.4PL -3.2DPR -2.5CCR 1.6HCR 3.00SCS
AJCA 04/01/2016 ODAUS
GPTAT 72%R 0.7 GJUI 7.7 GJPI 69%R 22

DAM:
IMPULS ABBY OF DOUBLE J
USA 117316960 TATTOO / J24
DHIA HERD # 35-23-1222 CONTROL # 20424
1-10 305 2 15100 6.3 945 4.3 648 102DCR 2245C
3-05 305 3 20600 5.5 1131 4.2 867 94DCR 3004C
4-07 295 3 17470 6.4 1119 4.2 733 93DCR 2539C
FRESH, FIRST TEST 60LBS 5.9% 3.9%
305 2X ME AVG 3L 17998M 1102F 779P 2698C

2-02 79% 3-11 86%
ST SR DF RA RW RL FA FU RH RUW UC UD TP TL RTR RTS
40 40 35 25 39 25 35 35 42 38 42 28 35 28 40 32
PPA -670M 55F 24P / YD -440M 52F 32P
CDCB PTA 04/01/2016 3RECS 59%R 82%ILE
-136M 26F 16P 248CM\$ 211NM\$ 122FM\$ 191GM\$
1.4PL 0.2DPR 0.2CCR 0.0HCR 2.92SCS
AJCA 04/01/2016 PTAT 51%R 0.2 JUI 7.6
JPI 50%R 83

SISTER(S):
RENTS ALINE OF DOUBLE J 79%
2-00 290 3 22050 4.9 1078 3.5 777 93DCR 2686C

CIRCLE S ABE KEY LARGO-P 86%
USA 116381046 GT8K JH1F JH2F TATTOO / CS71
DHIA HERD # 35-23-1609 CONTROL # 1
2-00 305 2 21750 4.2 907 3.3 715 96DCR 2438C
4-05 305 2 26240 4.1 1085 3.1 820 98DCR 2829C
5-07 305 2 24460 4.3 1043 3.5 849 97DCR 2844C
305 2X ME AVG 4L 22655M 950F 762P 2574C
PPA 4732M 117F 109P / YD 2678M 81F 67P
CDCB GPTA 04/01/2016 4RECS 79%R 86%ILE
890M 21F 19P 220CM\$ 229NM\$ 249FM\$ 148GM\$
3.0PL -1.8DPR -0.3CCR -1.1HCR 2.84SCS
AJCA 04/01/2016 GPTAT 78%R -0.5 GJUI -6.9
GJPI 74%R 75

ISDK Q IMPULS
JEDNK000000301592 GT HD JH1F JH2F 236JE3
CDCB GPTA 04/01/2016 31641DAUS 2999HRDS 5%RIP
99%R 40M 0.17% 37F 42%ILE
99%R 0.12% 25P 308CM\$ 269NM\$ 175FM\$ 283GM\$
1.2PL 1.3DPR 2.2CCR 0.6HCR 3.09SCS
AJCA 04/01/2016 17128DAUS
GPTAT 99%R -0.1 GJUI -2.9 GJPI 99%R 102

LEXIES ANTONETE OF DOUBLE J 84%
USA 115587319 GT TATTOO / JJ93
DHIA HERD # 35-23-1222 CONTROL # 20393
1-10 305 2 10400 5.4 566 3.7 382 93DCR 1321C
3-02 305 2 13950 5.1 716 3.6 501 94DCR 1732C
4-05 305 2 17730 5.2 920 3.8 682 78DCR 2360C
5-07 239 2 9750 5.6 546 3.9 380 86DCR 1315C
6-06 304 3 18070 5.1 926 3.7 665 91DCR 2300C
7-06 301 3 21000 5.3 1122 3.5 730 94DCR 2523C
305 2X ME AVG 6L 15078M 810F 564P 1950C
PPA -595M 24F -16P / YD -333M 27F 3P
CDCB PTA 04/01/2016 5RECS 59%R 41%ILE
-128M 15F 5P 82CM\$ 63NM\$ 17FM\$ 36GM\$
-0.3PL -0.8DPR -1.7CCR -0.7HCR 2.86SCS
AJCA 04/01/2016 PTAT 53%R -0.3 JUI 0.3
JPI 51%R 23
SIRE: WOODSTOCK LEXINGTON-ET GJPI 4 16%ILE

NEXT DAM:
REBEL AIMEE OF DOUBLE J 85%
2-00 305 2 17790 4.5 799 3.6 643 93DCR 2170C
SIRE: O.F. MANNIX REBEL-ET GJPI 28 17%ILE

4TH DAM:
DAPPER ALTHEA-ET 83%
5-09 305 2 21370 4.5 965 3.7 799 90DCR 2653C

LOT 7 WINDHAVENS SANTANA PARIS-P USA 119383999 GT13K

BORN 05/29/2015 TATTOO C734 / C734 P8
 FEMALE EFI 6.6% JH1F JH2F

GREENE, WAYNE JR BREEDER & OWNER
 CADOTT, WI
 715-289-4821

CDCB GPTA 04/01/2016 ORECS 69%R 90%ILE
 571M 27F 30P 278CM\$ 254NM\$ 195FM\$ 226GM\$
 1.1PL -0.2DPR -0.4CCR 0.2HCR 2.90SCS
 AJCA 04/01/2016 GPTAT 69%R 0.6 GJUI 3.6
 GJPI 64%R 113

ST	SR	DF	RA	RW	RL	FA
1.2	0.4	0.6	LO.4	0.1	PO.3	SO.2
FU	RH	RW	UC	UD	TP	TL
0.4	0.7	0.5	-0.2	SO.5	WO.1	LO.5

SUNSET CANYON DIMENSION-ET
 USA 117168914 GT50K JH1F JH2F 7JE1149
 CDCB GPTA 04/01/2016 1141DAUS 172HRDS 18%RIP
 99%R 148M 0.28% 62F 92%ILE
 99%R 0.18% 41P 544CM\$ 477NM\$ 316FM\$ 435GM\$
 3.0PL -0.1DPR 0.9CCR 4.3HCR 2.84SCS
 AJCA 04/01/2016 447DAUS
 GPTAT 98%R 0.4 GJUI 6.4 GJPI 96%R 195

SELLING OPEN

BROTHER(S):
 WINDHAVENS VISIONARY PRINCE AT ACCELERATED GENETICS
 GJPI 150 61%ILE

SISTER(S):
 WINDHAVENS ECLIPSE PREMIER-P 76%
 3-04 305 2 11970 4.1 487 3.8 458 94DCR 1417C

JARS OF CLAY VENERABLE 1771 2620-P 90%
 USA 067142620 GT3K JH1F
 DHIA HERD # 93-54-0855 CONTROL # 2620
 1-08 294 3 14570 5.1 746 3.5 514 101DCR 1776C
 2-08 305 3 20050 5.0 1011 3.8 769 81DCR 2661C
 305 2X ME AVG 2L 20060M 1018F 748P 2586C
 PPA 1316M 107F 52P / YD 977M 95F 42P
 CDCB GPTA 04/01/2016 2RECS 85%R 91%ILE
 525M 40F 19P 269CM\$ 260NM\$ 240FM\$ 210GM\$
 1.5PL -0.9DPR -1.4CCR 0.4HCR 2.87SCS
 AJCA 04/01/2016 GPTAT 82%R 1.2 GJUI 10.1
 GJPI 78%R 99

SIRE:
 KASH IN SANTANA-P-ET
 USA 067253405 GT50K JH1F JH2F 7JE1273
 CDCB GPTA 04/01/2016
 74%R 891M 0.07% 56F 78%ILE
 75%R 0.04% 38P 426CM\$ 401NM\$ 339FM\$ 334GM\$
 1.9PL -1.2DPR -1.4CCR 1.8HCR 2.80SCS
 AJCA 04/01/2016 ODAUS
 GPTAT 74%R 0.8 GJUI 7.8 GJPI 71%R 166

ISDK Q IMPULS
 JEDNK00000301592 GT HD JH1F JH2F 236JE3
 CDCB GPTA 04/01/2016 31641DAUS 2999HRDS 5%RIP
 99%R 40M 0.17% 37F 42%ILE
 99%R 0.12% 25P 308CM\$ 269NM\$ 175FM\$ 283GM\$
 1.2PL 1.3DPR 2.2CCR 0.6HCR 3.09SCS
 AJCA 04/01/2016 17128DAUS
 GPTAT 99%R -0.1 GJUI -2.9 GJPI 99%R 102

DAM:
 WINDHAVENS IMPULS PRECISE
 USA 067036676 GT8K JH1F JH2F
 DHIA HERD # 35-09-0774 CONTROL # 676

1-11	305	2	15280	4.6	700	3.6	554	94DCR	1888C
3-01	299	2	15580	4.6	714	3.8	586	93DCR	1956C
4-02	305	2	15570	4.5	702	3.6	564	93DCR	1905C
5-01	305	2	16320	4.3	703	3.8	622	91DCR	1990C
305	2X	ME	AVG	4L	17551M	788F	650P	2163C	

WINDHAVENS STARGAZER PRINCESS 88%
 USA 112790037 GT TATTOO / C552
 DHIA HERD # 35-09-0774 CONTROL # 522
 2-03 305 2 17870 4.3 775 3.5 629 95DCR 2111C
 3-04 305 2 20420 3.7 763 3.5 717 95DCR 2216C
 4-08 305 2 21670 3.7 809 3.6 774 94DCR 2370C
 5-09 305 2 19890 3.7 733 3.6 718 96DCR 2171C
 305 2X ME AVG 5L 20265M 783F 728P 2264C
 PPA 3748M 62F 136P / YD 2061M 11F 68P
 CDCB PTA 04/01/2016 5RECS 56%R 17%ILE
 719M -5F 20P -56CM\$ -49NM\$ -33FM\$ -45GM\$
 -2.5PL -0.6DPR -1.6CCR -2.2HCR 3.14SCS
 AJCA 04/01/2016 PTAT 51%R 0.3 JUI -12.8
 JPI 46%R 4

2-04 80% 3-07 90%
 ST SR DF RA RW RL FA FU RH RUW UC UD TP TL RTR RTS
 35 32 39 26 35 28 26 34 40 35 32 20 35 28

SIRE: WINDHAVENS MONTANA STARGAZER GJPI -15 5%ILE

PPA 2035M 76F 96P / YD 1451M 53F 74P
 CDCB GPTA 04/01/2016 4RECS 77%R 51%ILE
 661M 14F 31P 112CM\$ 97NM\$ 57FM\$ 75GM\$
 -1.3PL -1.0DPR -0.7CCR -1.0HCR 3.11SCS
 AJCA 04/01/2016 GPTAT 76%R 0.2 GJUI -5.6
 GJPI 73%R 64

NEXT DAM:
 WINDHAVENS AMERICAN PIE
 SIRE: AL-TOP ALL AMERICAN GJPI -88 1%ILE

SISTER(S):
 WINDHAVENS ROCKET PRIMROSE 90%
 2-00 305 2 15950 3.5 562 3.1 488 96DCR 1572C
 WINDHAVENS ABE PRICELESS 87%
 4-01 305 2 17450 4.1 714 3.6 633 96DCR 2021C

4TH DAM:
 WINDHAVENS D2000 PERFECT PRELUDE 72%
 2-03 305 2 15310 4.7 721 3.9 598 DHIR 1934C

Wisconsin State Jersey Sale



HEARTLAND ABE AVALANCHE, E-91%
Grandam of Lot 8



HEARTLAND IMPRESS ALLISON-ET
Sister to Dam of Lot 8



HEARTLAND TOPEKA ATHENA-ET
Sister to Dam of Lot 8



HEARTLAND SANTIAGO AINSLEY-ET
Sister to Dam of Lot 8



HEARTLAND ACTION AVIS
Great-Grandam of Lot 8

LOT 8 HEARTLAND PANETTA ASTRID USA 067633199 GT13K

BORN 06/28/2015 TATTOO / 3199 P2
FEMALE EFI 7.5% AMERICAN ID 3199 / 3199
JH1F JH2F

PHILLIPS DUANE & DEBRA OWNER
GOLDEN, IL
217-696-4364

CDCB GPTA 04/01/2016 ORECS 69%R 76%ILE
-69M 39F 13P 207CM\$ 185NM\$ 133FM\$ 164GM\$
0.6PL -0.4DPR 0.0CCR 0.1HCR 3.17SCS
AJCA 04/01/2016 GPTAT 68%R 0.8 GJUI 5.2
GJPI 64%R 59

ST	SR	DF	RA	RW	RL	FA
0.7	0.2	1.1	L0.8	0.2	S0.2	S0.5
FU	RH	RWU	UC	UD	TP	TL
0.3	1.0	0.8	0.5	D0.1	C0.8	L0.5

HEARTLAND JERSEYS BREEDER
SENECA, KS

HEARTLAND MERCHANT TOPEKA-ET
USA 067332021 GT50K JH1F JH2F 7JE1169
CDCB GPTA 04/01/2016 4922DAUS 422HRDS 58%RIP
99%R 11M 0.20% 40F 23%ILE
99%R 0.05% 11P 177CM\$ 163NM\$ 131FM\$ 46GM\$
1.0PL -4.1DPR -3.5CCR -1.7HCR 3.18SCS
AJCA 04/01/2016 1009DAUS
GPTAT 99%R 1.9 GJUI 20.8 GJPI 97%R 44

SELLING OPEN

SIRE:
SUN VALLEY TOPEKA PANETTA-ET
USA 118412267 GT80K JH1F JH2F 7JE1365
CDCB GPTA 04/01/2016
75%R 461M 0.15% 53F 41%ILE
75%R 0.03% 23P 271CM\$ 262NM\$ 239FM\$ 192GM\$
0.9PL -2.2DPR -1.4CCR -0.4HCR 3.22SCS
AJCA 04/01/2016 ODAUS
GPTAT 74%R 1.3 GJUI 15.3 GJPI 72%R 92

SUN VALLEY IMPULS PANDA 90%
USA 115730641 GT50K JH1C JH2F TATTOO S1959 / S1959
DHIA HERD # 92-23-0481 CONTROL # 1959
2-00 305 2 19520 4.9 952 3.6 694 101DCR 2399C
3-02 305 2 20420 4.7 958 3.5 722 98DCR 2496C
4-07 305 2 25220 5.0 1253 3.7 923 98DCR 3192C
305 2X ME AVG 4L 21598M 1037F 780P 2697C
PPA 4230M 212F 149P / YD 3153M 144F 98P
CDCB GPTA 04/01/2016 4RECS 87%R 82%ILE
1023M 44F 34P 213CM\$ 212NM\$ 209FM\$ 203GM\$
-1.2PL -0.2DPR -0.7CCR 0.0HCR 3.18SCS
AJCA 04/01/2016 GPTAT 81%R 0.4 GJUI -6.7
GJPI 80%R 95

DAM:
HEARTLAND SANTIAGO ASHLEY-ET
USA 067182940 GT8K JH1F JH2F TATTOO / 2940
DHIA HERD # 48-89-0189 CONTROL # 2940

1-10 82%
ST SR DF RA RW RL FA FU RH RWU UC UD TP TL RTR RTS
32 30 34 34 28 36 35 35 43 37 32 35 27 26 34 35

PPA -1394M 57F 13P / YD -1696M 44F 8P
CDCB GPTA 04/01/2016 1RECS 77%R 70%ILE
-169M 43F 17P 196CM\$ 162NM\$ 78FM\$ 135GM\$
-0.6PL -0.8DPR -1.2CCR -0.8HCR 3.14SCS
AJCA 04/01/2016 GPTAT 72%R 0.7 GJUI -1.5
GJPI 71%R 54

FREEMANS SANTIAGO-ET
USA 067431147 GT 50K JH1F JH2F 11JE1147
CDCB GPTA 04/01/2016 288DAUS 33HRDS 94%RIP
96%R 166M 0.27% 62F 41%ILE
96%R 0.08% 20P 291CM\$ 267NM\$ 209FM\$ 199GM\$
0.1PL -2.2DPR -1.9CCR 0.1HCR 3.09SCS
AJCA 04/01/2016 26DAUS
GPTAT 83%R 1.1 GJUI 7.6 GJPI 89%R 86

BROTHER(S):
HEARTLAND MERCHANT AVERY AT SELECT SIRE
GJPI 31 22%ILE
HEARTLAND PHAROAH APOLLO-ET AT SELECT SIRE
GJPI 142 76%ILE

HEARTLAND ABE AVALANCHE 91%
USA 067191725 GT 50K JH1F JH2F TATTOO / 1725
DHIA HERD # 48-89-0168 CONTROL # 1725
2-01 305 3 18510 5.8 1080 4.2 771 92DCR 2671C
3-01 305 3 21820 6.9 1498 4.2 922 94DCR 3195C
6-04 305 3 21420 6.3 1354 3.8 814 93DCR 2817C
305 2X ME AVG 3L 17758M 1181F 740P 2565C
PPA -140M 170F 62P / YD -821M 108F 34P
CDCB GPTA 04/01/2016 3RECS 86%R 89%ILE
-687M 33F 7P 302CM\$ 251NM\$ 130FM\$ 234GM\$
2.6PL 0.7DPR 0.9CCR -1.0HCR 2.89SCS
AJCA 04/01/2016 GPTAT 80%R 0.5 GJUI 11.9
GJPI 79%R 79

SISTER(S):
HEARTLAND IMPRESS ALLISON-ET 82%
1-10 305 2 11390 5.0 571 3.9 441 96DCR 1526C
HEARTLAND PREMIER ALANNIS-ET 79%
1-09 305 3 12710 6.5 822 4.4 557 93DCR 1931C
HEARTLAND PREMIER ALICE-ET 85%
1-08 305 3 15530 5.8 898 3.9 600 90DCR 2076C
HEARTLAND DIGNITY ABIGAIL-ET 85%
2-03 305 2 17950 6.1 1098 4.0 718 97DCR 2486C
RANKS ON THE TOP 1-1/2% LIST FOR JPI
HEARTLAND TOPEKA ATHENA-ET 88%
1-07 305 3 21930 5.3 1162 3.6 792 93DCR 2738C
HEARTLAND SANTIAGO ADORA-ET 83%
HEARTLAND SANTIAGO AINSLEY-ET 87%
HEARTLAND SANTIAGO AVANI-ET 77%

SIRE: AHLEM LEMVIG ABE-ET GJPI 84 38%ILE

SISTER(S):
KEMBERS STONE AVIS 7262 83%
2-10 291 2 20750 5.4 1114 3.9 819 102DCR 2835C

NEXT DAM:
HEARTLAND ACTION AVIS 85%
3-09 297 2 15990 6.3 1001 3.8 606 91DCR 2097C
SIRE: FOREST GLEN AVERY ACTION-ET GJPI 2 16%ILE

4TH DAM:
HEARTLAND BERRETTA AMANDA 80%
5-08 305 3 20390 5.6 1150 3.8 782 92DCR 2706C

LOT 9 MAROS GOOPIE OF DOUBLE J JE840003130259809

BORN 10/05/2015 P8
 FEMALE EFI 7.3% AMERICAN ID 20470 / 20470

JOHNSON, ROBERT I BREEDER & OWNER
 ASPEN, CO
 970-429-0260

PA 337M 49F 24P
 354CM\$ 332NM\$ 278FM\$
 2.1PL 0.3DPR -0.3CCR 0.4HCR 3.02SCS
 PA TYPE 1.3 JPI 28%R 124
 ST SR DF RA RW RL FA
 0.7 0.5 0.6 L0.9 0.3 P0.4 S0.5
 FU RH RUW UC UD TP TL
 1.1 1.2 0.7 0.7 S0.9 C0.5 L0.2

CAL-MART RENEGADE HILARIO-ET
 USA 117542312 GT50K JH1F JH2F 29JE3791
 CDCB GPTA 04/01/2016 645DAUS 84HRDS 42%RIP
 98%R -326M 0.40% 61F 62%ILE
 98%R 0.14% 16P 397CM\$ 354NM\$ 252FM\$ 286GM\$
 3.2PL -0.6DPR -2.2CCR -1.3HCR 3.03SCS
 AJCA 04/01/2016 182DAUS
 GPTAT 95%R 0.4 GJUI 5.2 GJPI 93%R 100

SELLING OPEN

SIRE:
 GR FARIA BROTHERS MARLO-ET
 JE840003011610022 GT80K JH1F JH2F 14JE652
 CDCB GPTA 04/01/2016
 73%R 905M 0.22% 86F 100%ILE
 74%R 0.07% 48P 697CM\$ 660NM\$ 568FM\$ 629GM\$
 4.7PL 1.7DPR 0.3CCR 1.1HCR 2.93SCS
 AJCA 04/01/2016 ODAUS
 GPTAT 71%R 0.9 GJUI 13.3 GJPI 68%R 246

PR FARIA BROTHERS ACTION DEAN SMITH 92%
 JE840003001860402 GT3K JH1F
 DHIA HERD # 74-97-4513 CONTROL # 507854
 4-08 270 2 24500 4.6 1127 3.4 845 101DCR 2920C
 5-07 305 2 27910 4.4 1234 3.5 967 91DCR 3312C
 6-09 295 3 22340 4.9 1093 3.6 798 104DCR 2759C
 7-11 305 2 29240 4.5 1309 3.5 1032 102DCR 3523C
 305 2X ME AVG 7L 26780M 1182F 931P 3154C
 PPA 4943M 165F 144P / YD 4190M 175F 140P
 CDCB GPTA 04/01/2016 5RECS 83%R 99%ILE
 1835M 77F 61P 811CM\$ 796NM\$ 761FM\$ 771GM\$
 7.1PL 2.5DPR 2.7CCR 3.6HCR 2.82SCS
 AJCA 04/01/2016 GPTAT 71%R 1.2 GJUI 27.6
 GJPI 72%R 321

DAM:
 TOPEKAS GINNY OF DOUBLE J
 USA 067620449
 DHIA HERD # 35-23-1222 CONTROL # 20449
 17397 904 627 PACT

HEARTLAND MERCHANT TOPEKA-ET
 USA 067332021 GT 50K JH1F JH2F 7JE1169
 CDCB GPTA 04/01/2016 4922DAUS 422HRDS 58%RIP
 99%R 11M 0.20% 40F 23%ILE
 99%R 0.05% 11P 177CM\$ 163NM\$ 131FM\$ 46GM\$
 1.0PL -4.1DPR -3.5CCR -1.7HCR 3.18SCS
 AJCA 04/01/2016 1009DAUS
 GPTAT 99%R 1.9 GJUI 20.8 GJPI 97%R 44

2-02 84%
 ST SR DF RA RW RL FA FU RH RUW UC UD TP TL RTR RTS
 33 39 42 35 26 26 23 28 37 32 35 32 33 24 36 38

GOVS GINGER OF DOUBLE J 84%
 USA 116908573 GT TATTOO / JJ16
 DHIA HERD # 35-23-1222 CONTROL # 20416
 1-11 305 2 13040 4.5 583 3.2 418 92DCR 1442C
 2-11 305 2 17180 4.9 844 3.6 621 103DCR 2147C
 4-02 305 3 19680 4.6 900 3.6 717 94DCR 2434C
 5-04 305 3 22030 4.1 908 3.5 762 94DCR 2508C
 305 2X ME AVG 4L 18165M 825F 639P 2169C
 PPA 510M -34F -7P / YD -255M -36F -20P
 CDCB PTA 04/01/2016 5RECS 57%R 9%ILE
 -259M -17F -12P -130CM\$ -124NM\$ -109FM\$ -58GM\$
 -1.6PL 1.5DPR 1.8CCR 1.1HCR 2.96SCS
 AJCA 04/01/2016 PTAT 52%R 0.8 JUI 2.6
 JPI 49%R -37
 SIRE: GRIFFENS GOVERNOR-ET GJPI -84 2%ILE

PPA -1089M 16F -9P / YD -1455M 12F -13P
 CDCB PTA 04/01/2016 1RECS 50%R 27%ILE
 -232M 12F -1P 11CM\$ 4NM\$ -13FM\$ -16GM\$
 -0.6PL -1.2DPR -0.9CCR -0.3HCR 3.11SCS
 AJCA 04/01/2016 PTAT 46%R 1.6 JUI 13.4
 JPI 43%R 1

SISTER(S):
 ROYS GOGO OF DOUBLE J 78%
 1-10 268 3 18080 4.6 825 3.6 659 90DCR 2234C

SISTER(S):
 IMPULS GOURGUS OF DOUBLE J 87%
 3-05 305 3 22840 4.3 973 3.4 782 94DCR 2639C

NEXT DAM:
 ROCKETS GEORGA OF DOUBLE J-ET 86%
 3-00 305 2 14610 4.7 680 3.7 534 92DCR 1828C
 SIRE: O.F. BARBER ROCKET GJPI -8 7%ILE

4TH DAM:
 MAKAI GWEN OF DOUBLE J-ET 90%
 5-08 298 2 21150 5.0 1053 3.2 686 94DCR 2368C

Wisconsin State Jersey Sale



NORSE STAR SULTAN FARRAH, E-92%
Grandam of Lot 10

LOT 10 NORSE STAR MIRROR FAWN-ET USA 067665037

BORN 12/14/2015 P9
FEMALE EFI 8.5% AMERICAN ID 5037 / 5037

PA 485M 36F 27P
424CM\$ 402NM\$ 348FM\$
4.9PL 0.8DPR 0.8CCR 1.0HCR 2.99SCS
PA TYPE 1.2 JPI 37%R 149
ST SR DF RA RW RL FA
0.9 0.4 0.8 HO.2 0.7 PO.2 SO.4
FU RH RUW UC UD TP TL
1.0 1.3 1.0 0.6 S1.5 CO.2 L0.8

SELLING OPEN

BROTHER(S):
NORSE STAR FIERCE VOLCANO-ET AT SELECT SIRES
GJPI 205 94%ILE

SISTER(S):
NORSE STAR FIRE 3750 87%
1-11 292 3 16160 5.4 877 4.0 645 90DCR 2233C
NORSE STAR VOLCANO FIERY-ET
RANKS ON THE TOP 300 JPI HEIFER LIST

SIRE:
SUNSET CANYON MIRROR-ET
USA 118808990 GT8K JH1F JH2F 147JE6222
CDCB GPTA 04/01/2016
74%R 30M 0.24% 50F 91%ILE
74%R 0.11% 23P 502CM\$ 464NM\$ 372FM\$ 446GM\$
5.4PL 1.9DPR 1.0CCR 1.1HCR 3.03SCS
AJCA 04/01/2016 ODAUS
GPTAT 73%R 1.0 GJUI 14.8 GJPI 71%R 155

DAM:
NORSE STAR PRESTON FIONA
USA 067342913 GT8K JH1F JH2F TATTOO / N2913
DHIA HERD # 35-63-0983 CONTROL # 3907

1-11 305 3 23010 4.1 947 3.4 787 93DCR 2604C
2-11 305 3 30770 4.2 1298 3.5 1063 93DCR 3548C
3-11 305 3 35020 4.3 1505 3.4 1175 92DCR 4032C
5-00 305 3 30420 4.0 1229 3.3 997 93DCR 3344C
305 2X ME AVG 4L 29371M 1262F 1016P 3424C

2-02 85% 3-05 91%
ST SR DF RA RW RL FA FU RH RUW UC UD TP TL RTR RTS
38 34 47 25 34 22 26 34 48 49 25 26 37 27

PPA 3084M 60F 82P / YD 1854M 57F 62P
CDCB GPTA 04/01/2016 4RECS 80%R 97%ILE
939M 21F 31P 346CM\$ 340NM\$ 324FM\$ 283GM\$
4.4PL -0.4DPR 0.6CCR 0.9HCR 2.94SCS
AJCA 04/01/2016 GPTAT 77%R 1.4 GJUI 14.3
GJPI 75%R 142

RANKS ON THE TOP 1-1/2% LIST FOR JPI

SISTER(S):
NORSE STAR EXCITATION N3169 88%
3-05 305 3 24280 4.5 1086 4.0 970 91DCR 3089C
NORSE STAR POLO N3559 86%
2-11 300 3 27240 5.3 1454 3.8 1024 92DCR 3543C
NORSE STAR TBONE 4025 83%

NORSE STAR JERSEYS
WESTBY, WI
608-634-6018

BREEDER & OWNER

MAINSTREAM IATOLA SPARKY
USA 116117474 GT50K JH1F JH2F 11JE1022
CDCB GPTA 04/01/2016 2610DAUS 131HRDS 14%RIP
99%R 586M 0.02% 33F 66%ILE
99%R 0.04% 28P 384CM\$ 365NM\$ 320FM\$ 310GM\$
3.9PL -0.2DPR -1.0CCR 0.7HCR 2.99SCS
AJCA 04/01/2016 1763DAUS
GPTAT 99%R 1.1 GJUI 18.2 GJPI 98%R 139

SUNSET CANYON IMPULS L MAID 4-ET 91%
USA 116519669 GT50K JH1F JH2F TATTOO / C749
DHIA HERD # 92-23-0452 CONTROL # 1749
1-08 305 2 17030 6.0 1016 3.9 670 97DCR 2319C
365 2 19834 6.0 1192 4.0 794 97DCR 2750C
3-11 305 2 22730 5.8 1310 3.7 847 95DCR 2930C
305 2X ME AVG 2L 20902M 1242F 820P 2836C
PPA 1637M 259F 104P / YD 1029M 215F 85P
CDCB GPTA 04/01/2016 2RECS 90%R 99%ILE
-72M 69F 23P 457CM\$ 414NM\$ 311FM\$ 364GM\$
3.4PL -0.1DPR 0.4CCR 0.3HCR 3.02SCS
AJCA 04/01/2016 GPTAT 85%R 0.7 GJUI -0.6
GJPI 85%R 129

JENKS SUMMIT PRESTON-ET
USA 115375107 GT 13K JH1C JH2F 147JE6143
CDCB GPTA 04/01/2016 14DAUS 7HRDS 0%RIP
84%R 575M 0.01% 29F 33%ILE
85%R 0.01% 23P 236CM\$ 225NM\$ 199FM\$ 204GM\$
1.3PL 0.2DPR 0.2CCR -0.2HCR 2.94SCS
AJCA 04/01/2016 12DAUS
GPTAT 80%R -0.1 GJUI -9.9 GJPI 80%R 85

NORSE STAR SULTAN FARRAH 92%
USA 116020701 GT 8K JH1F JH2F TATTOO / N2531
DHIA HERD # 35-63-0983 CONTROL # 3451
1-08 305 3 18270 5.3 973 3.9 714 90DCR 2471C
2-09 305 3 23950 5.7 1364 4.0 960 94DCR 3324C
3-11 305 3 27280 4.5 1214 4.0 1088 93DCR 3458C
5-06 305 3 28690 4.7 1361 3.8 1081 93DCR 3678C
6-08 305 3 27000 5.8 1570 3.8 1025 91DCR 3547C
305 2X ME AVG 6L 21643M 1118F 864P 2878C
PPA 1124M 80F 74P / YD 634M 48F 48P
CDCB GPTA 04/01/2016 5RECS 84%R 84%ILE
249M 21F 17P 240CM\$ 219NM\$ 171FM\$ 142GM\$
2.5PL -2.0DPR -1.1CCR 0.4HCR 2.87SCS
AJCA 04/01/2016 GPTAT 80%R 1.4 GJUI 14.2
GJPI 79%R 86

SIRE: SHF CENTURION SULTAN GJPI -2 14%ILE

NEXT DAM:
NORSE STAR PARADE FLIRT 78%
4-01 305 3 29210 5.1 1504 4.0 1158 90DCR 4009C
SIRE: BW PARADE-ET GJPI 25 12%ILE

4TH DAM:
NORSE STAR SAMBO FANCY 59%
2-00 305 2 21650 5.2 1125 3.7 794 93DCR 2746C



HILLVIEW LOUIE KATIPI-P, VG-89%
Sister to Lot 11

Wisconsin

State Jersey Sale

LOT 11 5 #1 EMBRYOS Sired BY FARIA BROTHERS EUSEBIO{5}-ET AND OUT OF HILLVIEW HEADLINE KEYLIME-P

EFI 6.9%

PA 1482M 45F 41P
474CM\$ 479NM\$ 489FM\$
PA TYPE 1.2 JPI 34%R 182
ST SR DF RA RW RL FA
-0.2 0.4 1.0 L0.7 0.2 P0.1 S0.2
FU RH RUW UC UD TP TL
0.9 1.3 1.0 0.5 S0.0 C0.8 S0.4

OFFERING 5 #1 EMBRYOS Sired BY FARIA BROTHERS
EUSEBIO{5}-ET AND OUT OF HILLVIEW HEADLINE KEYLIME-P

BROTHER(S):
HILLVIEW LANDSLIDE-P-ET AT ABS GLOBAL
GJPI 168 91%ILE
HILLVIEW LISTOWEL-P AT SEMEX ALLIANCE
GJPI 209 97%ILE

SISTER(S):
HILLVIEW LOUIE KATIPI-P 89%
1-10 305 3 21320 4.4 932 2.9 622 10IDCR 2143C
HILLVIEW MACHETE KEY-CHARM-P-ET
RANKS ON THE TOP 300 JPI HEIFER LIST
HILLVIEW NIKON KEY-LADY-PP-ET
RANKS ON THE TOP 300 JPI HEIFER LIST
HILLVIEW MACKENZIE KEY-LIPSTICK-P-ET
RANKS ON THE TOP 300 JPI HEIFER LIST

SIRE:
FARIA BROTHERS EUSEBIO{5}-ET
JE840003124526334 GT80K JH1F JH2F 1JE921
CDCB GPTA 04/01/2016
66%R 1246M 0.03% 66F 100%ILE
67%R 0.03% 50P 590CM\$ 567NM\$ 511FM\$ 454GM\$
5.1PL -1.9DPR -0.7CCR 0.4HCR 2.94SCS
AJCA 04/01/2016 ODAUS
GPTAT 65%R 1.6 GJUI 17.3 GJPI 62%R 221

DAM:
HILLVIEW HEADLINE KEYLIME-P
USA 067203177 GT3K JH1F TATTOO / J42
DHIA HERD # 35-70-0033 CONTROL # 3177

1-10 305 2 22160 3.9 872 3.0 656 96DCR 2261C
2-10 305 2 20280 4.1 835 3.3 668 98DCR 2259C
4-06 250 2 19940 3.8 762 3.0 597 95DCR 2040C
305 2X ME AVG 3L 24808M 974F 766P 2609C

2-04 84% 3-05 85% 4-10 87%
ST SR DF RA RW RL FA FU RH RUW UC UD TP TL RTR RTS
36 32 36 28 40 31 35 40 41 41 32 16 25 23 34 32

PPA 3902M 35F 42P / YD 3492M 41F 49P
CDCB GPTA 04/01/2016 3RECS 77%R 99%ILE
1718M 24F 32P 358CM\$ 390NM\$ 466FM\$ 315GM\$
5.9PL -0.3DPR 0.4CCR 0.2HCR 2.96SCS
AJCA 04/01/2016 GPTAT 75%R 0.7 GJUI 1.9
GJPI 72%R 142

RANKS ON THE TOP 1-1/2% LIST FOR JPI

BROTHER(S):
HILLVIEW ECLIPSE KEY LINGO-PP AT TAURUS SERVICE, INC.
GJPI 22 17%ILE

SORENSONS HILLVIEW JERSEY FARM OWNER
PINE RIVER, WI
920-987-5495

JERSEYLAND SIREs BREEDER
TURLOCK, CA

SCHULTZ VOLCANO HARRIS{4}
USA 118157731 GT80K JH1F JH2F 29JE3866
CDCB GPTA 04/01/2016
72%R 1435M -0.08% 54F 96%ILE
73%R -0.01% 49P 550CM\$ 536NM\$ 499FM\$ 428GM\$
5.4PL -1.5DPR -0.9CCR 0.2HCR 2.84SCS
AJCA 04/01/2016 ODAUS
GPTAT 72%R 1.1 GJUI 9.5 GJPI 69%R 212

GR FARIA BROTHERS MARVEL EUSEBIO 86%
JE840003011216168 GT8K JH1F JH2F
DHIA HERD # 74-97-4513 CONTROL # 108791
2-00 305 2 23200 5.4 1249 3.8 882 100DCR 3052C
305 2X ME AVG 1L 29056M 1550F 1118P 3869C
PPA 2921M 239F 148P / YD 3336M 287F 169P
CDCB GPTA 04/01/2016 1RECS 77%R 99%ILE
1095M 66F 46P 507CM\$ 484NM\$ 430FM\$ 381GM\$
3.4PL -2.1DPR -1.4CCR -0.1HCR 3.02SCS
AJCA 04/01/2016 GPTAT 74%R 1.1 GJUI 11.1
GJPI 71%R 186

SCHULTZ RESCUE HEADLINE
USA 114114336 GT HD JH1F JH2F 29JE3510
CDCB GPTA 04/01/2016 8286DAUS 870HRDS 11%RIP
99%R 1009M -0.25% -5F 39%ILE
99%R -0.11% 14P 221CM\$ 248NM\$ 310FM\$ 248GM\$
5.5PL 2.2DPR 1.9CCR 0.6HCR 2.94SCS
AJCA 04/01/2016 4491DAUS
GPTAT 99%R 0.9 GJUI 10.7 GJPI 99%R 96

CIRCLE S ABE KEY LARGO-P 86%
USA 116381046 GT 8K JH1F JH2F TATTOO / CS71
DHIA HERD # 35-23-1609 CONTROL # 1
2-00 305 2 21750 4.2 907 3.3 715 96DCR 2438C
4-05 305 2 26240 4.1 1085 3.1 820 98DCR 2829C
5-07 305 2 24460 4.3 1043 3.5 849 97DCR 2844C
305 2X ME AVG 4L 22655M 950F 762P 2574C
PPA 4732M 117F 109P / YD 2678M 81F 67P
CDCB GPTA 04/01/2016 4RECS 79%R 86%ILE
890M 21F 19P 220CM\$ 229NM\$ 249FM\$ 148GM\$
3.0PL -1.8DPR -0.3CCR -1.1HCR 2.84SCS
AJCA 04/01/2016 GPTAT 78%R -0.5 GJUI -6.9
GJPI 74%R 75

SIRE: AHLEM LEMVIG ABE-ET GJPI 84 38%ILE

SISTER(S):
CIRCLE S DEACON KEEPER-P 83%
2-01 305 2 13050 4.2 549 3.2 424 76DCR 1463C

NEXT DAM:
CIRCLE S FANFARE KEIRA-P 86%
4-10 270 2 18900 5.1 973 3.6 684 97DCR 2365C
SIRE: MOLLY BROOK JACE FANFARE-ET GJPI 24 17%ILE

4TH DAM:
CIRCLE S BARBER KYRI-P 90%
3-09 301 2 18140 5.8 1049 3.9 714 95DCR 2472C

LOT 12 PARTEE-HPDH VELO LEOTARD-ET JE840003130088305



PARTEE AT BUDJON LAST CALL
Sister to Lot 12



PARTEE AT BUDJON LIBERTY-ET
Sister to Lot 12



PARTEE AT BUDJON LYNSDAY-ET
Sister to Lot 12



BUDJON MINISTER LIGHTEN UP-ET
Sister to Lot 12



HOMERIDGE F P LISA 2
Dam of Lot 12

BORN 12/01/2014 TATTOO / HQ53 PO
FEMALE EFI 4.5%

PA -1803M -54F -56P
-380CM\$ -376NM\$ -365FM\$
-0.7PL 2.1DPR 1.8CCR 0.8HCR 3.05SCS
PA TYPE 0.4 JPI 35%R -169
ST SR DF RA RW RL FA
1.7 0.6 -0.2 H1.0 1.1 P1.3 S1.5
FU RH RUW UC UD TP TL
1.4 0.1 -0.1 -0.3 S1.7 W0.2 L0.5

BROTHER(S):
PARTEE AT BUDJON JADE LOUIE-ET AT INTERGLOBE GENETICS
JPI -142 1%ILE

SISTER(S):
PARTEE AT BUDJON LOLA-ET 91%
4-06 305 2 17150 4.9 837 3.6 614 102DCR 2123C
PARTEE AT BUDJON LAST CALL 91%
3-07 299 2 18710 5.2 975 3.6 671 94DCR 2320C
ALL AMERICAN MILKING SENIOR YEARLING, 2007
GENETIC AWARD WINNER, 2007 CENTRAL NATIONAL
3RD MILKING SR YEARLING, 2007 CENTRAL NATIONAL
8TH SR THREE-YEAR-OLD, 2009 ALL AMERICAN
16TH OVERALL PREMIER PERFORMANCE, 2007 ALL AMERICAN
PARTEE AT BUDJON LIBERTY-ET 91%
3-06 305 2 19110 5.7 1089 3.7 711 98DCR 2459C
JR CHAMPION, 2007 CENTRAL NATIONAL JUNIOR SHOW
1ST SR CALF, 2007 CENTRAL NATIONAL JR SHOW
2ND SR CALF, 2007 CENTRAL NATIONAL
7TH SR YEARLING, 2008 CENTRAL NATIONAL
PARTEE AT BUDJON LORETTA-ET 86%
GENETIC AWARD WINNER, 2008 CENTRAL NATIONAL
4TH SR YEARLING, 2008 CENTRAL NATIONAL
HM ALL-AMERICAN FALL YEARLING, 2008 ALLBREED ACCESS
PARTEE AT BUDJON LYNSDAY-ET 91%
4-05 305 2 18070 4.1 733 3.0 549 91DCR 1893C
GENETIC AWARD WINNER, 2008 CENTRAL NATIONAL
3RD SR TWO-YEAR-OLD, 2009 CENTRAL NATIONAL
8TH SR TWO-YEAR-OLD, 2009 ALL AMERICAN JERSEY SHOW
ALL-AMERICAN MILKING YEARLING, 2008 ALLBREED ACCESS
PARTEE AT BUDJON LUXURY-ET 84%
3-06 305 3 24340 4.1 995 3.5 852 63DCR 2773C
RESERVE JR CHAMPION, 2008 CENTRAL NATIONAL
ALL AMERICAN JR YEARLING, 2008
1ST JR YEARLING, 2008 CENTRAL NATIONAL
PARTEE AT BUDJON FUROR LAYLA 90%
3RD SUMMER YEARLING, 2008 CENTRAL NATIONAL
PARTEE AT BUDJON LUCKY-ET 90%
BUDJON MINISTER LIGHTEN UP-ET
1ST SR TWO-YEAR-OLD, 2013 ROYAL AG FAIR
2ND SR TWO-YEAR-OLD, 2013 INTERNATIONAL JR JERSEY SHOW
8TH SR TWO-YEAR-OLD, 2013 INTERNATIONAL JERSEY SHOW
PARTEE AT BUDJON LICORICE-ET
JR ALL AMERICAN INTERMEDIATE YEARLING, 2012
RESERVE JR CHAMPION, 2012 ALL AMERICAN JR SHOW
JR CHAMPION, 2012 INTERNATIONAL JR SHOW
3RD INTERMEDIATE YEARLING, 2012 ALL AMERICAN
3RD INTERMEDIATE YEARLING, 2012 INTERNATIONAL SHOW
BUDJON GOVERNOR SHELBY LYNN-ET 87%
3-09 305 2 17180 5.4 928 3.8 652 98DCR 2256C
5TH SR TWO-YEAR-OLD, 2013 EASTERN STATES EXPO
BUDJON IATOLA LETESHA-ET 90%
3-00 305 3 24230 4.6 1110 3.5 845 91DCR 2920C
PARTEE HPDH VERBATIM LINDA-ET 88%
2ND INT. YEARLING, 2014 INTERNATIONAL JR JERSEY SHOW
PARTEE-HPDH VELO LET IT GO-ET
SELLING AS LOT 13

SIRE:
ARETHUSA JADE VELOCITY-ET
USA 117243204 GT50K JH1F JH2F 70JE9939
CDCB GPTA 04/01/2016 111DAUS 74HRDS 50%RIP
89%R -1603M 0.17% -46F 1%ILE
0.7PL 2.5DPR 2.5CCR 0.6HCR 3.10SCS
AJCA 04/01/2016 31DAUS
GPTAT 82%R 0.9 GJUI 15.9 GJPI 83%R -155

DAM:
HOMERIDGE F P LISA 2
JECAN000010214424 TATTOO SIL / 7L
DHIA HERD # 35-14-1833 CONTROL # 1131
4-03 365 2 18011 5.5 994 4.0 723 DHIR 2504C
5-11 365 2 23411 5.2 1227 3.7 872 DHIR 3017C

3-05 92% 4-09 92%
ST SR DF RA RW RL FA FU RH RUW UC UD TP TL RTR RTS
49 42 38 18 45 28 32 36 28 37 20 35 23 35
CDCB PTA 04/01/2016 ORECS 78%R 0%ILE
-2003M -62F -54P -437CM\$ -448NM\$ -474FM\$ -362GM\$
-2.0PL 1.6DPR 1.0CCR 0.9HCR 2.99SCS
AJCA 12/01/2011 PTAT 49%R -0.1 JUI 5.2
JPI 58%R-182

SISTER(S):
HOMERIDGE FUROR LISA EX 90 (CAN)
5-02 305 2 13852 5.1 712 4.1 562 CAN 1921C

ELLIOTT KEN & KATHY OWNER
MARSHALL, WI
608-655-4445

HILLPOINT PARTNERS & ELLIOTT K BREEDER
CROSS PLAINS, WI

SELLING OPEN

GIPRAT BELLES JADE-ET
JECAN000010008436 70JE9967
CDCB PTA 04/01/2016 2718DAUS 955HRDS 4%RIP
99%R -1151M 0.20% -17F 16%ILE
99%R 0.07% -29P 52CM\$ 40NM\$ 15FM\$ 60GM\$
5.0PL 2.5DPR 3.3CCR 0.2HCR 2.97SCS
AJCA 04/01/2016 1891DAUS
GPTAT 99%R 0.7 JUI 15.2 JPI 98%R -24

ARETHUSA RESPONSE VIVID-ET 95%
USA 116023067 GT50K JH1F JH2F TATTOO AF51 / AF51
DHIA HERD # 16-06-0456 CONTROL # 51
1-10 305 2 14940 6.4 958 3.6 536 94DCR 1853C
2-11 305 2 19180 5.4 1027 3.3 640 94DCR 2210C
4-01 305 2 20280 5.8 1175 3.6 729 97DCR 2520C
6-00 305 2 22670 6.5 1482 3.5 790 97DCR 2730C
305 2X ME AVG 4L 20198M 1220F 714P 2468C
PPA -1192M 71F -18P / YD -2271M -3F -52P
CDCB GPTA 04/01/2016 5RECS 84%R 5%ILE
-1427M -33F -41P -191CM\$ -190NM\$ -188FM\$ -158GM\$
1.0PL 0.7DPR 1.3CCR 0.2HCR 3.13SCS
AJCA 04/01/2016 GPTAT 82%R 1.0 GJUI 22.1
GJPI 79%R-105

BOVI-LACT FIRST PRIZE-ET
JECAN00000139417 70JE9975
CDCB PTA 04/01/2016 497DAUS 234HRDS 5%RIP
97%R -1542M 0.14% -48F 1%ILE
97%R 0.08% -41P -246CM\$ -256NM\$ -278FM\$ -207GM\$
0.6PL 1.3DPR 1.4CCR 2.3HCR 2.99SCS
AJCA 04/01/2016 436DAUS
GPTAT 94%R 0.7 JUI 6.2 JPI 94%R -119

HOMERIDGE PERIMETER LI SUP-EX 90-2E (CAN)
JECAN000010209130 TATTOO SIL / 24G
2-06 305 2 8302 4.8 395 3.9 322 CAN 1080C
3-07 305 2 10099 5.0 507 3.9 390 CAN 1350C
4-06 305 2 10694 4.9 527 3.8 408 CAN 1410C
5-07 287 2 9810 4.8 467 3.7 362 CAN 1249C
6-06 305 2 10441 4.6 476 3.9 408 CAN 1329C
8-03 305 2 11215 4.8 540 3.8 421 CAN 1448C
9-07 305 2 8979 4.9 439 3.9 348 CAN 1186C
10-08 305 2 10028 4.6 463 3.8 377 CAN 1264C
12-00 305 2 12006 4.6 549 3.7 443 CAN 1493C
CDCB PTA 04/01/2016 ORECS 47%R 1%ILE
-1598M -50F -40P -339CM\$ -354NM\$ -390FM\$ -230GM\$
-2.5PL 3.2DPR 2.4CCR 0.5HCR 2.95SCS
AJCA 08/01/2007 PTAT 30%R -0.3 JUI 5.3
JPI 38%R-128
SIRE: ROCK ELLA PERIMETER-ET GJPI 10 13%ILE

SISTER(S):
HOMERIDGE TRADITION LISA EX 90 (CAN)
11-09 305 2 12150 4.3 518 3.6 439 CAN 1438C
1ST SR THREE-YEAR-OLD, 2002 EXPO ST HYACINTHE
1ST THREE-YEAR-OLD, 2002 EXPO BROME
3RD FOUR-YEAR-OLD, 2003 BROME FAIR SHOW & EXPO QUEBEC
4TH TWO-YEAR-OLD, 2001 BROME COUNTY FAIR & QUEBEC EXPO
HOMERIDGE ALI LISA VG 87 (CAN)
2-02 293 2 13157 4.0 523 3.9 507 CAN 1543C

NEXT DAM:
HOMERIDGE V R LISA 9Z SUP-EX 90 (CAN)
10-08 305 2 12641 4.7 598 3.7 465 CAN 1602C
SIRE: VALID REASON JPI -262 0%ILE

4TH DAM:
VAL RICHELIEU S SPOT LISA 14R VG 85 (CAN)
4-04 305 2 5820 5.9 344 4.3 251 CAN 870C

LOT 13 PARTEE-HPDH VELO LET IT GO-ET JE840003130088306

BORN 12/03/2014 TATTOO / HQ54 PO
FEMALE EFI 4.5%

HILLPOINT PARTNERS & ELLIOTT K BREEDER & OWNER
CROSS PLAINS, WI
608-798-1952

SELLING OPEN

PA -1803M -54F -56P
-380CM\$ -376NM\$ -365FM\$
-0.7PL 2.1DPR 1.8CCR 0.8HCR 3.05SCS
PA TYPE 0.4 JPI 35%R -169
ST SR DF RA RW RL FA
1.7 0.6 -0.2 H1.0 1.1 P1.3 S1.5
FU RH RUW UC UD TP TL
1.4 0.1 -0.1 -0.3 S1.7 W0.2 L0.5

BROTHER(S):
PARTEE AT BUDJON JADE LOUIE-ET AT INTERGLOBE GENETICS
JPI -142 1%ILE

SISTER(S):
PARTEE AT BUDJON LOLA-ET 91%
4-06 305 2 17150 4.9 837 3.6 614 102DCR 2123C
PARTEE AT BUDJON LAST CALL 91%
3-07 299 2 18710 5.2 975 3.6 671 94DCR 2320C
ALL AMERICAN MILKING SENIOR YEARLING, 2007
GENETIC AWARD WINNER, 2007 CENTRAL NATIONAL
3RD MILKING SR YEARLING, 2007 CENTRAL NATIONAL
8TH SR THREE-YEAR-OLD, 2009 ALL AMERICAN
16TH OVERALL PREMIER PERFORMANCE, 2007 ALL AMERICAN
PARTEE AT BUDJON LIBERTY-ET 91%
3-06 305 2 19110 5.7 1089 3.7 711 98DCR 2459C
JR CHAMPION, 2007 CENTRAL NATIONAL JUNIOR SHOW
1ST SR CALF, 2007 CENTRAL NATIONAL JR SHOW
2ND SR CALF, 2007 CENTRAL NATIONAL
7TH SR YEARLING, 2008 CENTRAL NATIONAL
PARTEE AT BUDJON LORETTA-ET 86%
GENETIC AWARD WINNER, 2008 CENTRAL NATIONAL
4TH SR YEARLING, 2008 CENTRAL NATIONAL
HM ALL-AMERICAN FALL YEARLING, 2008 ALLBREED ACCESS
PARTEE AT BUDJON LYNDASAY-ET 91%
4-05 305 2 18070 4.1 733 3.0 549 91DCR 1893C
GENETIC AWARD WINNER, 2008 CENTRAL NATIONAL
3RD SR TWO-YEAR-OLD, 2009 CENTRAL NATIONAL
8TH SR TWO-YEAR-OLD, 2009 ALL AMERICAN JERSEY SHOW
ALL-AMERICAN MILKING YEARLING, 2008 ALLBREED ACCESS
PARTEE AT BUDJON LUXURY-ET 84%
3-06 305 3 24340 4.1 995 3.5 852 63DCR 2773C
RESERVE JR CHAMPION, 2008 CENTRAL NATIONAL
ALL AMERICAN JR YEARLING, 2008
1ST JR YEARLING, 2008 CENTRAL NATIONAL
PARTEE AT BUDJON FUROR LAYLA 90%
3RD SUMMER YEARLING, 2008 CENTRAL NATIONAL
PARTEE AT BUDJON LUCKY-ET 90%
BUDJON MINISTER LIGHTEN UP-ET
1ST SR TWO-YEAR-OLD, 2013 ROYAL AG FAIR
2ND SR TWO-YEAR-OLD, 2013 INTERNATIONAL JR JERSEY SHOW
8TH SR TWO-YEAR-OLD, 2013 INTERNATIONAL JERSEY SHOW
PARTEE AT BUDJON LICORICE-ET
JR ALL AMERICAN INTERMEDIATE YEARLING, 2012
RESERVE JR CHAMPION, 2012 ALL AMERICAN JR SHOW
JR CHAMPION, 2012 INTERNATIONAL JR SHOW
3RD INTERMEDIATE YEARLING, 2012 ALL AMERICAN
3RD INTERMEDIATE YEARLING, 2012 INTERNATIONAL SHOW
BUDJON GOVERNOR SHELBY LYNN-ET 87%
3-09 305 2 17180 5.4 928 3.8 652 98DCR 2256C
5TH SR TWO-YEAR-OLD, 2013 EASTERN STATES EXPO
BUDJON IATOLA LETESHA-ET 90%
3-00 305 3 24230 4.6 1110 3.5 845 91DCR 2920C
PARTEE HPDH VERBATIM LINDA-ET 88%
2ND INT. YEARLING, 2014 INTERNATIONAL JR JERSEY SHOW
PARTEE-HPDH VELO LET IT GO-ET
SELLING AS LOT 13

SIRE:
ARETHUSA JADE VELOCITY-ET
USA 117243204 GT50K JH1F JH2F 70JE9939
CDCB GPTA 04/01/2016 111DAUS 74HRDS 50%RIP
89%R -1603M 0.17% -46F 1%ILE
89%R 0.00% -58P -323CM\$ -304NM\$ -256FM\$ -222GM\$
0.7PL 2.5DPR 2.5CCR 0.6HCR 3.10SCS
AJCA 04/01/2016 31DAUS
GPTAT 82%R 0.9 GJUI 15.9 GJPI 83%R -155

DAM:
HOMERIDGE F P LISA 2
JECAN000010214424 TATTOO SIL / 7L
DHIA HERD # 35-14-1833 CONTROL # 1131
4-03 365 2 18011 5.5 994 4.0 723 DHIR 2504C
5-11 365 2 23411 5.2 1227 3.7 872 DHIR 3017C

3-05 92% 4-09 92%
ST SR DF RA RW RL FA FU RH RUW UC UD TP TL RTR RTS
49 42 38 18 45 28 32 36 28 37 20 35 23 35
CDCB PTA 04/01/2016 ORECS 78%R 0%ILE
-2003M -62F -54P -437CM\$ -448NM\$ -474FM\$ -362GM\$
-2.0PL 1.6DPR 1.0CCR 0.9HCR 2.99SCS
AJCA 12/01/2011 PTAT 49%R -0.1 JUI 5.2
JPI 58%R-182

SISTER(S):
HOMERIDGE FUROR LISA EX 90 (CAN)
5-02 305 2 13852 5.1 712 4.1 562 CAN 1921C

GIPRAT BELLES JADE-ET
JECAN000010008436 70JE9967
CDCB PTA 04/01/2016 2718DAUS 955HRDS 4%RIP
99%R -1151M 0.20% -17F 16%ILE
99%R 0.07% -29P 52CM\$ 40NM\$ 15FM\$ 60GM\$
5.0PL 2.5DPR 3.3CCR 0.2HCR 2.97SCS
AJCA 04/01/2016 1891DAUS
GPTAT 99%R 0.7 JUI 15.2 JPI 98%R -24

ARETHUSA RESPONSE VIVID-ET 95%
USA 116023067 GT50K JH1F JH2F TATTOO AF51 / AF51
DHIA HERD # 16-06-0456 CONTROL # 51
1-10 305 2 14940 6.4 958 3.6 536 94DCR 1853C
2-11 305 2 19180 5.4 1027 3.3 640 94DCR 2210C
4-01 305 2 20280 5.8 1175 3.6 729 97DCR 2520C
6-00 305 2 22670 6.5 1482 3.5 790 97DCR 2730C
305 2X ME AVG 4L 20198M 1220F 714P 2468C
PPA -1192M 71F -18P / YD -2271M -3F -52P
CDCB GPTA 04/01/2016 5RECS 84%R 5%ILE
-1427M -33F -41P -191CM\$ -190NM\$ -188FM\$ -158GM\$
1.0PL 0.7DPR 1.3CCR 0.2HCR 3.13SCS
AJCA 04/01/2016 GPTAT 82%R 1.0 GJUI 22.1
GJPI 79%R-105

BOVI-LACT FIRST PRIZE-ET
JECAN000000139417 70JE9975
CDCB PTA 04/01/2016 497DAUS 234HRDS 5%RIP
97%R -1542M 0.14% -48F 1%ILE
97%R 0.08% -41P -246CM\$ -256NM\$ -278FM\$ -207GM\$
0.6PL 1.3DPR 1.4CCR 2.3HCR 2.99SCS
AJCA 04/01/2016 436DAUS
GPTAT 94%R 0.7 JUI 6.2 JPI 94%R -119

HOMERIDGE PERIMETER LIS SUP-EX 90-2E (CAN)
JECAN000010209130 TATTOO SIL / 24G
2-06 305 2 8302 4.8 395 3.9 322 CAN 1080C
3-07 305 2 10099 5.0 507 3.9 390 CAN 1350C
4-06 305 2 10694 4.9 527 3.8 408 CAN 1410C
5-07 287 2 9810 4.8 467 3.7 362 CAN 1249C
6-06 305 2 10441 4.6 476 3.9 408 CAN 1329C
8-03 305 2 11215 4.8 540 3.8 421 CAN 1448C
9-07 305 2 8979 4.9 439 3.9 348 CAN 1186C
10-08 305 2 10028 4.6 463 3.8 377 CAN 1264C
12-00 305 2 12006 4.6 549 3.7 443 CAN 1493C
CDCB PTA 04/01/2016 ORECS 47%R 1%ILE
-1598M -50F -40P -339CM\$ -354NM\$ -390FM\$ -230GM\$
-2.5PL 3.2DPR 2.4CCR 0.5HCR 2.95SCS
AJCA 08/01/2007 PTAT 30%R -0.3 JUI 5.3
JPI 38%R-128
SIRE: ROCK ELLA PERIMETER-ET GJPI 10 13%ILE

SISTER(S):
HOMERIDGE TRADITION LISA EX 90 (CAN)
11-09 305 2 12150 4.3 518 3.6 439 CAN 1438C
1ST SR THREE-YEAR-OLD, 2002 EXPO ST HYACINTHE
1ST THREE-YEAR-OLD, 2002 EXPO BROME
3RD FOUR-YEAR-OLD, 2003 BROME FAIR SHOW & EXPO QUEBEC
4TH TWO-YEAR-OLD, 2001 BROME COUNTY FAIR & QUEBEC EXPO
HOMERIDGE ALI LISA VG 87 (CAN)
2-02 293 2 13157 4.0 523 3.9 507 CAN 1543C

NEXT DAM:
HOMERIDGE V R LISA 9Z SUP-EX 90 (CAN)
10-08 305 2 12641 4.7 598 3.7 465 CAN 1602C
SIRE: VALID REASON JPI -262 0%ILE

4TH DAM:
VAL RICHELIEU S SPOT LISA 14R VG 85 (CAN)
4-04 305 2 5820 5.9 344 4.3 251 CAN 870C



PARTEE AT BUDJON FUROR LAYLA
Sister to Lot 13



PARTEE AT BUDJON LAST CALL
Sister to Lot 13



PARTEE AT BUDJON LIBERTY-ET
Sister to Lot 13



PARTEE AT BUDJON LYNDASAY-ET
Sister to Lot 13



HOMERIDGE F P LISA 2
Dam of Lot 13



State Jersey Sale

CHOOSE FIVE OF SEVEN FROM LOTS 100A-100G LOT 100A O.F. LUCA TAMMI{5} USA 067458678 GT13K

BORN 08/05/2014 TATTOO / N8678 P3
 FEMALE EFI 4.1% AMERICAN ID 8678 / 8678
 JH1F JH2F

OWENS FARMS INC BREEDER & OWNER
 FREDERIC, WI
 715-653-2663

CDCB GPTA 04/01/2016 ORECS 65%R 38%ILE
 541M 16F 19P 57CM\$ 52NM\$ 37FM\$ 25GM\$
 -1.7PL -1.2DPR -1.8CCR -1.3HCR 2.99SCS
 AJCA 04/01/2016 GPTAT 62%R -0.1 GJUI 5.6
 GJPI 59%R 46
 ST SR DF RA RW RL FA
 1.7 0.6 0.5 HO.5 0.6 SO.3 SO.1
 FU RH RUW UC UD TP TL
 0.1 0.2 0.2 0.2 SO.7 CO.4 SO.1

HOUSLEY LOTTO WINNER
 USA 117172081 GT50K JH1F JH2F 14JE564
 CDCB GPTA 04/01/2016 139DAUS 45HRDS 35%RIP
 92%R 1055M -0.10% 30F 25%ILE
 93%R -0.05% 27P 167CM\$ 174NM\$ 189FM\$ 119GM\$
 0.0PL -1.5DPR -2.3CCR -1.2HCR 2.96SCS
 AJCA 04/01/2016 53DAUS
 GPTAT 84%R 0.6 GJUI 6.4 GJPI 86%R 88

BRED: 09/11/2015 DUE: 06/16/2016 TO
 GABYS ARCHER-ET
 USA 118827461 200JE912
 CDCB GPTA 04/01/2016
 74%R 1558M -0.14% 46F 84%ILE
 74%R -0.05% 44P 420CM\$ 420NM\$ 420FM\$ 340GM\$
 2.7PL -1.6DPR -1.1CCR 0.6HCR 2.84SCS
 AJCA 04/01/2016 ODAUS
 GPTAT 74%R 1.5 GJUI 17.5 GJPI 71%R 184
 CHOOSE FIVE OF SEVEN FROM LOTS 100A-100G

O.F. TORY LITA 86%
 USA 067025537 GT3K JH1F TATTOO / D5537
 DHIA HERD # 35-49-0017 CONTROL # 5537
 5-00 305 2 25770 4.4 1134 3.4 877 102DCR 3027C
 6-04 305 2 24570 4.4 1087 3.5 850 102DCR 2915C
 7-06 305 2 26720 4.6 1239 3.5 939 104DCR 3246C
 8-10 305 2 26130 4.3 1120 3.3 875 104DCR 3001C
 305 2X ME AVG 7L 23520M 1032F 804P 2752C
 PPA 5875M 195F 161P / YD 3193M 91F 88P
 CDCB GPTA 04/01/2016 5RECS 81%R 52%ILE
 757M 21F 18P 88CM\$ 102NM\$ 135FM\$ 88GM\$
 -0.4PL -0.7DPR -1.4CCR 0.2HCR 3.17SCS
 AJCA 04/01/2016 GPTAT 77%R 0.1 GJUI -1.8
 GJPI 75%R 45

SIRE:
 O.F. LW LUCA
 USA 067198204 GT8K JH1F JH2F
 CDCB GPTA 04/01/2016
 70%R 852M -0.11% 20F 17%ILE
 71%R -0.03% 24P 93CM\$ 99NM\$ 111FM\$ 64GM\$
 -0.9PL -1.3DPR -1.7CCR -0.4HCR 3.06SCS
 AJCA 04/01/2016 ODAUS
 GPTAT 69%R -0.1 GJUI -0.4 GJPI 66%R 58

GR O.F. GANNON JURA{3}
 USA 067027184 GT 50K JH1F JH2F 200JE160
 CDCB GPTA 04/01/2016 34DAUS 16HRDS 3%RIP
 86%R 351M 0.08% 31F 16%ILE
 88%R 0.03% 19P 65CM\$ 49NM\$ 12FM\$ 21GM\$
 -2.1PL -1.4DPR -1.5CCR -0.4HCR 2.97SCS
 AJCA 04/01/2016 14DAUS
 GPTAT 77%R -0.1 GJUI -1.2 GJPI 81%R 49

DAM:
 O.F. JURA TAMMI{4}
 USA 067277976 GA TATTOO / L7976
 DHIA HERD # 35-49-0017 CONTROL # 7976
 2-00 247 2 10550 5.6 596 4.1 433 103DCR 1499C
 305 2X ME AVG 1L 16224M 898F 664P 2300C
 PPA -1326M 24F -13P / YD -1802M 18F -26P
 CDCB GPTA 04/01/2016 1RECS 48%R 11%ILE
 -402M 16F -2P -78CM\$ -96NM\$ -137FM\$ -81GM\$
 -3.1PL -0.4DPR -1.3CCR -1.0HCR 3.00SCS
 PA TYPE -0.3 GJUI GJPI 39%R -21

O.F. NIMROD TAMARA 81%
 USA 067277004 GT TATTOO / H7004
 DHIA HERD # 35-15-0614 CONTROL # 4259
 1-10 305 2 10610 6.1 648 4.1 438 101DCR 1517C
 305 2X ME AVG 2L 13992M 842F 578P 2000C
 PPA -3271M -13F -88P / YD -2174M 1F -53P
 CDCB PTA 04/01/2016 4RECS 63%R 5%ILE
 -928M 4F -20P -168CM\$ -183NM\$ -218FM\$ -119GM\$
 -3.9PL 0.9DPR -0.4CCR -0.9HCR 2.95SCS
 AJCA 04/01/2016 PTAT 43%R -0.5 JUI -1.2
 JPI 49%R -70
 SIRE: ISNZ BOURKES NIMROD GJPI -16 9%ILE

SISTER(S):
 O.F. LEGAL TAMMY 80%
 1-10 305 2 15040 5.7 864 3.7 559 104DCR 1933C

SISTER(S):
 O.F. SEBASTIAN TARA 76%
 1-11 305 2 12970 5.1 659 3.9 510 104DCR 1763C
 NEXT DAM:
 O.F. IATOLA TAMARA 80%
 5-01 305 2 17120 4.8 817 3.9 660 104DCR 2224C
 SIRE: SC GOLD DUST PARAMOUNT IATOLA-ET
 GJPI 24 17%ILE

4TH DAM:
 O.F. DAVID TAMARA 81%
 4-11 305 2 15500 4.7 728 3.7 569 102DCR 1953C

CHOOSE FIVE OF SEVEN FROM LOTS 100A-100G LOT 100B O.F. HOSTAGE CONNER USA 067458657

BORN 07/24/2014 TATTOO / N8657 P3
FEMALE EFI 6.9% AMERICAN ID 8657 / 8657

OWENS FARMS INC BREEDER & OWNER
FREDERIC, WI
715-653-2663

PA -613M 8F -5P
184CM\$ 157NM\$ 91FM\$
2.6PL 1.9DPR 2.0CCR 2.0HCR 2.87SCS
PA TYPE 0.3 JPI 40%R 47
ST SR DF RA RW RL FA
-0.1 -0.1 -0.1 L0.0 -0.3 P0.3 S0.4
FU RH RUW UC UD TP TL
1.1 0.8 0.6 -0.4 S1.6 C0.1 S1.0

ISDK DJ ZUMA
JEDNK000000302730 GT50K JH1F JH2F 236JE146
CDCB GPTA 04/01/2016 16094DAUS 1330HRDS 15%RIP
99%R -695M 0.30% 24F 49%ILE
99%R 0.12% -1P 360CM\$ 318NM\$ 221FM\$ 339GM\$
4.3PL 2.0DPR 3.9CCR 4.0HCR 2.75SCS
AJCA 04/01/2016 9449DAUS
GPTAT 99%R 0.6 GJUI 19.8 GJPI 98%R 99

BRED: 09/14/2015 DUE: 06/19/2016 TO
GABYS ARCHER-ET
USA 118827461 200JE912
CDCB GPTA 04/01/2016
74%R 1558M -0.14% 46F 84%ILE
74%R -0.05% 44P 420CM\$ 420NM\$ 420FM\$ 340GM\$
2.7PL -1.6DPR -1.1CCR 0.6HCR 2.84SCS
AJCA 04/01/2016 ODAUS
GPTAT 74%R 1.5 GJUI 17.5 GJPI 71%R 184

SUN VALLEY IMPULS HOLLY-ET 93%
USA 114592073 GT50K JH1F JH2F TATTOO S1511 / S1511
DHIA HERD # 92-23-0652 CONTROL # 1511
3-06 305 2 20130 4.7 951 3.7 750 102DCR 2562C
4-07 305 2 22560 4.7 1054 3.7 827 100DCR 2833C
6-07 305 2 22810 4.7 1068 3.8 859 98DCR 2901C
8-07 305 2 24590 4.9 1203 3.7 901 98DCR 3116C
305 2X ME AVG 5L 22047M 1017F 816P 2753C
PPA 2932M 101F 128P / YD 1492M 46F 71P
CDCB GPTA 04/01/2016 4RECS 92%R 73%ILE
169M 12F 15P 194CM\$ 175NM\$ 130FM\$ 165GM\$
1.5PL 0.3DPR 0.2CCR 1.0HCR 2.93SCS
AJCA 04/01/2016 GPTAT 88%R 0.5 GJUI 8.3
GJPI 87%R 74

CHOOSE FIVE OF SEVEN FROM LOTS 100A-100G

SIRE:
SUN VALLEY ZUMA HOSTAGE-ET
USA 117802601 GT50K JH1F JH2F 77E1224
CDCB GPTA 04/01/2016 103DAUS 44HRDS 85%RIP
91%R -1031M 0.29% 6F 33%ILE
92%R 0.14% -9P 259CM\$ 216NM\$ 115FM\$ 249GM\$
4.0PL 2.2DPR 3.3CCR 4.4HCR 2.83SCS
AJCA 04/01/2016 37DAUS
GPTAT 84%R 0.8 GJUI 22.7 GJPI 85%R 62

BARHAMS ACADEMY BRILLIANT-ET
USA 117224470 GT 50K JH1F JH2F 77E1186
CDCB GPTA 04/01/2016 68DAUS 35HRDS 18%RIP
91%R 367M -0.07% 3F 26%ILE
92%R -0.06% 2P 180CM\$ 190NM\$ 214FM\$ 192GM\$
3.7PL 1.5DPR 1.6CCR 0.8HCR 2.78SCS
AJCA 04/01/2016 26DAUS
GPTAT 83%R 0.3 GJUI 16.6 GJPI 86%R 71

DAM:
O.F. BRILLIANT CONNER
USA 067458046 GT8K JH1F JH2F TATTOO / L8046
DHIA HERD # 35-49-0017 CONTROL # 8046
1-10 286 2 12930 5.2 678 4.1 525 104DCR 1815C
305 2X ME AVG 1L 18375M 950F 748P 2561C
1-11 78% 3-02 73%
ST SR DF RA RW RL FA FU RH RUW UC UD TP TL RTR RTS
37 34 33 32 35 34 21 22 34 38 11 23 16 27 16 34
PPA 407M 65F 39P / YD 290M 56F 36P
CDCB GPTA 04/01/2016 2RECS 78%R 51%ILE
-195M 9F 0P 109CM\$ 97NM\$ 67FM\$ 115GM\$
1.2PL 1.5DPR 0.6CCR -0.4HCR 2.90SCS
AJCA 04/01/2016 GPTAT 77%R -0.2 GJUI 3.7
GJPI 73%R 31

O.F. LEXINGTON CONNER 74%
USA 067126594 GT TATTOO / G6594
DHIA HERD # 35-49-0017 CONTROL # 6594
1-10 305 2 13850 5.4 743 3.7 512 101DCR 1771C
2-10 305 2 14750 5.5 809 4.1 608 102DCR 2106C
4-03 305 2 16870 5.3 896 4.2 716 104DCR 2431C
5-04 266 2 13990 5.0 705 4.1 579 103DCR 1934C
305 2X ME AVG 4L 16872M 881F 678P 2309C
PPA -1192M -1F -5P / YD -882M 19F 7P
CDCB PTA 04/01/2016 4RECS 66%R 54%ILE
-431M 12F 4P 138CM\$ 107NM\$ 31FM\$ 134GM\$
0.6PL 1.7DPR 0.8CCR -0.4HCR 2.92SCS
AJCA 04/01/2016 PTAT 55%R -0.6 JUI -8.3
JPI 55%R 28
SIRE: WOODSTOCK LEXINGTON-ET GJPI 4 16%ILE

SISTER(S):
O.F. MAXIMUS COPY 84%
4-09 305 2 18370 5.9 1082 4.1 752 104DCR 2604C

SISTER(S):
O.F. REBEL CONNER 84%
2-11 305 2 17090 6.1 1035 4.3 734 102DCR 2544C

NEXT DAM:
O.F. PERIMETER CONNER 81%
4-08 296 2 16610 5.5 914 4.2 695 102DCR 2408C
SIRE: ROCK ELLA PERIMETER-ET GJPI 10 13%ILE

4TH DAM:
O.F. AA COPPER 81%
2-11 305 2 14870 5.1 764 3.6 542 100DCR 1874C



State Jersey Sale

CHOOSE FIVE OF SEVEN FROM LOTS 100A-100G LOT 100C O.F. ACADEMY TATUM USA 067458601

BORN 06/12/2014 TATTOO / N8601 P3
FEMALE EFI 7.8% AMERICAN ID 8601 / 8601

OWENS FARMS INC BREEDER & OWNER
FREDERIC, WI
715-653-2663

PA 138M 5F 5P
107CM\$ 107NM\$ 105FM\$
1.6PL 0.5DPR 0.6CCR 1.6HCR 3.01SCS
PA TYPE 1.0 JPI 37%R 50
ST SR DF RA RW RL FA
0.6 0.2 0.3 H0.5 0.4 S0.6 L0.5
FU RH RUW UC UD TP TL
1.5 1.5 1.1 0.3 S1.8 C0.3 S0.8

BW LEGION
USA 110226426 GT50K JH1F JH2C 505JE101
CDCB GPTA 04/01/2016 3578DAUS 805HRDS 3%RIP
99%R -245M 0.11% 10F 14%ILE
99%R 0.00% -8P 19CM\$ 18NM\$ 18FM\$ -32GM\$
0.9PL -1.4DPR -2.5CCR -1.8HCR 2.93SCS
AJCA 04/01/2016 2565DAUS
GPTAT 99%R 1.3 GJUI 15.8 GJPI 99%R -3

BRED: 08/23/2015 DUE: 05/28/2016 TO
DUTCH HOLLOW LEXICON
USA 115479865 1JE700
CDCB GPTA 04/01/2016 783DAUS 187HRDS 21%RIP
98%R 441M 0.04% 30F 42%ILE
98%R 0.03% 22P 298CM\$ 278NM\$ 231FM\$ 228GM\$
1.8PL -0.8DPR -1.0CCR -0.9HCR 2.80SCS
AJCA 04/01/2016 244DAUS
GPTAT 95%R 1.4 GJUI 18.5 GJPI 96%R 114
CHOOSE FIVE OF SEVEN FROM LOTS 100A-100G

BW AVERY KATIE ET121-ET 93%
USA 110834153 GTHD JH1C JH2F TATTOO ET121 / ET121
DHIA HERD # 93-52-0150 CONTROL # 896
6-06 305 3 31710 4.8 1516 3.2 1010 93DCR 3486C
365 3 36530 4.8 1747 3.2 1172 DHIR 4046C
8-02 305 3 30600 4.5 1368 3.2 971 102DCR 3351C
365 3 35240 4.4 1533 3.2 1128 DHIR 3894C
305 2X ME AVG 5L 26912M 1196F 882P 3030C
PPA 2593M 70F 63P / YD 1769M 31F 39P
CDCB GPTA 04/01/2016 4RECS 96%R 69%ILE
458M -12F 1P 138CM\$ 159NM\$ 208FM\$ 237GM\$
4.5PL 4.7DPR 4.4CCR 2.0HCR 2.95SCS
AJCA 04/01/2016 GPTAT 94%R 0.3 GJUI 11.5
GJPI 94%R 69

SIRE:
BW ACADEMY-ET
USA 116022712 GTHD JH1F JH2F 11JE1000
CDCB GPTA 04/01/2016 3886DAUS 282HRDS 15%RIP
99%R 655M -0.12% 7F 28%ILE
99%R -0.09% 5P 179CM\$ 202NM\$ 256FM\$ 235GM\$
3.3PL 2.7DPR 2.2CCR 0.9HCR 2.91SCS
AJCA 04/01/2016 2305DAUS
GPTAT 99%R 1.0 GJUI 26.1 GJPI 98%R 88

MAACK DAIRY ECLIPES-P-ET
USA 114845461 GT 50K JH1F JH2F 7JE860
CDCB GPTA 04/01/2016 10749DAUS 1472HRDS 17%RIP
99%R -563M 0.20% 12F 5%ILE
99%R 0.06% -8P -104CM\$ -112NM\$ -133FM\$ -210GM\$
-1.2PL -5.1DPR -3.7CCR 4.8HCR 3.22SCS
AJCA 04/01/2016 4655DAUS
GPTAT 99%R 1.1 GJUI 13.4 GJPI 99%R -43

DAM:
O.F. ECLIPSE TATUM-P
USA 067277973 TATTOO / L7973
DHIA HERD # 35-49-0017 CONTROL # 7973
1-10 305 2 14370 5.4 782 4.2 600 104DCR 2078C
2-10 287 2 14800 5.7 839 4.3 640 104DCR 2218C
305 2X ME AVG 2L 18566M 1020F 786P 2717C
2-00 82% 3-04 82%
ST SR DF RA RW RL FA FU RH RUW UC UD TP TL RTR RTS
37 33 35 25 37 33 25 18 39 37 39 35 13 16 45 36
PPA -819M 35F 30P / YD -1019M 3F 17P
CDCB PTA 04/01/2016 2RECS 57%R 28%ILE
-380M 2F 4P 34CM\$ 11NM\$ -46FM\$ -20GM\$
-0.2PL -1.7DPR -1.0CCR 2.3HCR 3.10SCS
AJCA 04/01/2016 PTAT 51%R 1.0 JUI 12.3
JPI 49%R 11

O.F. JIMMIE TANYA 82%
USA 067126690 GT TATTOO / C6690
DHIA HERD # 35-49-0017 CONTROL # 6690
1-11 287 2 11210 5.3 599 4.1 460 100DCR 1593C
2-10 305 2 16040 5.5 882 4.3 691 102DCR 2374C
3-11 278 2 15060 5.4 809 4.2 629 103DCR 2170C
305 2X ME AVG 4L 16285M 849F 662P 2278C
PPA -1044M -14F 5P / YD -526M -24F 9P
CDCB PTA 04/01/2016 4RECS 64%R 34%ILE
-53M -9F 10P 56CM\$ 36NM\$ -11FM\$ 65GM\$
-0.4PL 1.0DPR 1.0CCR -1.1HCR 3.00SCS
AJCA 04/01/2016 PTAT 53%R 0.5 JUI 3.4
JPI 53%R 26

SIRE: FOREST GLEN VD JADES JIMMIE-ET
GJPI 20 15%ILE

SISTER(S):
O.F. MECCA TONYA 83%
4-03 305 2 22590 5.1 1157 3.8 858 102DCR 2969C

NEXT DAM:
O.F. ROCKET TONYA 88%
2-11 305 2 21190 5.0 1064 3.8 811 102DCR 2806C
SIRE: O.F. BARBER ROCKET GJPI -8 7%ILE

4TH DAM:
O.F. RUEBEN TONYA 87%
2-11 305 2 19030 4.5 850 3.7 696 100DCR 2325C

CHOOSE FIVE OF SEVEN FROM LOTS 100A-100G LOT 100D O.F. HEADLINE BRINDLE USA 067458622

BORN 07/01/2014 TATTOO / N8622 P3
FEMALE EFI 8.2% AMERICAN ID 8622 / 8622

OWENS FARMS INC BREEDER & OWNER
FREDERIC, WI
715-653-2663

PA 498M -8F 8P
100CM\$ 111NM\$ 136FM\$
2.5PL 1.0DPR 0.9CCR 0.2HCR 2.96SCS
PA TYPE 0.4 JPI 37%R 45
ST SR DF RA RW RL FA
0.0 -0.6 0.4 L0.4 -0.3 P0.1 S0.1
FU RH RUW UC UD TP TL
0.0 0.5 0.2 0.0 S0.6 C0.0 S0.4

SCHULTZ DECLO RESCUE
USA 110980032 GT50K JH1F JH2F 29JE3252
CDCB GPTA 04/01/2016 2837DAUS 565HRDS 5%RIP
99%R 270M -0.20% -27F 5%ILE
99%R -0.06% -2P -126CM\$ -110NM\$ -72FM\$ -43GM\$
-1.3PL 2.2DPR 1.3CCR -1.3HCR 2.96SCS
AJCA 04/01/2016 1020DAUS
GPTAT 99%R -0.8 GJUI -13.3 GJPI 98%R -33

BRED: 09/01/2015 DUE: 06/06/2016 TO
DNK ADELGAARD HICKEY HOLGER
JEDNK005344802879 14JE665
CDCB GPTA 04/01/2016
64%R -484M 0.28% 30F 46%ILE
65%R 0.15% 9P 333CM\$ 287NM\$ 177FM\$ 336GM\$
2.4PL 3.2DPR 2.4CCR 2.5HCR 2.82SCS
AJCA 04/01/2016 ODAUS
GPTAT 58%R -0.8 GJUI -1.0 GJPI 58%R 94
CHOOSE FIVE OF SEVEN FROM LOTS 100A-100G

SCHULTZ AVERY HARM-ET 91%
USA 110979904 GI JH1F TATTOO A82 / A82
DHIA HERD # 52-98-0014 CONTROL # 9082
2-10 303 2 18350 4.7 861 3.4 620 97DCR 2142C
3-09 305 2 21380 4.5 962 3.4 723 98DCR 2497C
5-01 208 2 14610 4.5 662 3.7 542 81DCR 1811C
6-03 305 2 18970 4.6 868 3.3 633 98DCR V 2186C
305 2X ME AVG 5L 20176M 910F 690P 2366C
PPA 837M 15F 5P / YD 696M -9F 2P
CDCB GPTA 04/01/2016 5RECS 83%R 72%ILE
56M -19F -11P 153CM\$ 168NM\$ 206FM\$ 192GM\$
6.4PL 3.0DPR 3.3CCR 1.9HCR 2.79SCS
AJCA 04/01/2016 GPTAT 76%R 0.6 GJUI 15.8
GJPI 78%R 47

SIRE:
SCHULTZ RESCUE HEADLINE
USA 114114336 GTHD JH1F JH2F 29JE3510
CDCB GPTA 04/01/2016 8286DAUS 870HRDS 11%RIP
99%R 1009M -0.25% -5F 39%ILE
99%R -0.11% 14P 221CM\$ 248NM\$ 310FM\$ 248GM\$
5.5PL 2.2DPR 1.9CCR 0.6HCR 2.94SCS
AJCA 04/01/2016 4491DAUS
GPTAT 99%R 0.9 GJUI 10.7 GJPI 99%R 96

SC GOLD DUST PARAMOUNT IATOLA-ET
USA 112118277 GT 50K JH1F JH2F 29JE3301
CDCB GPTA 04/01/2016 18033DAUS 2441HRDS 6%RIP
99%R -298M 0.11% 7F 17%ILE
99%R 0.05% -2P 105CM\$ 91NM\$ 58FM\$ 93GM\$
0.8PL 0.3DPR 0.1CCR 0.2HCR 2.96SCS
AJCA 04/01/2016 9309DAUS
GPTAT 99%R 1.2 GJUI 15.2 GJPI 99%R 24

DAM:
O.F. IATOLA BRIT
USA 067277748 TATTOO / K7748
DHIA HERD # 35-15-0614 CONTROL # 7006
1-10 288 2 12790 4.8 617 3.9 499 104DCR 1681C
2-09 199 2 13620 4.7 639 3.7 498 98DCR 1712C
305 2X ME AVG 2L 20270M 943F 754P 2554C
2-04 81% 2-11 81%
ST SR DF RA RW RL FA FU RH RUW UC UD TP TL RTR RTS
29 18 24 23 32 25 35 19 31 28 32 28 19 20 35 30
PPA 457M -4F 18P / YD 158M -20F 8P
CDCB PTA 04/01/2016 2RECS 57%R 21%ILE
-14M -10F 2P -22CM\$ -26NM\$ -38FM\$ -23GM\$
-0.6PL -0.2DPR -0.2CCR -0.3HCR 2.98SCS
AJCA 04/01/2016 PTAT 52%R -0.1 JUI -1.2
JPI 49%R -7

O.F. REUBEN BRIT 73%
USA 067025979 GT TATTOO / E5979
DHIA HERD # 35-49-0017 CONTROL # 5979
2-01 303 2 15820 4.6 733 3.8 603 101DCR 2010C
3-00 305 2 16360 4.3 711 3.7 613 102DCR 1989C
4-01 305 2 14410 4.9 711 4.0 578 102DCR 1942C
305 2X ME AVG 4L 14941M 688F 562P 1860C
PPA -551M -86F -14P / YD -313M -64F -8P
CDCB PTA 04/01/2016 4RECS 66%R 8%ILE
176M -25F 3P -138CM\$ -135NM\$ -127FM\$ -132GM\$
-1.7PL -0.8DPR -0.3CCR -0.6HCR 2.98SCS
AJCA 04/01/2016 PTAT 57%R -0.8 JUI -13.2
JPI 55%R -37

SISTER(S):
O.F. STATESMAN BRIT 90%
5-10 305 2 18090 4.8 865 3.7 678 104DCR 2324C

SIRE: SUNBOW RUEBEN GJPI -23 5%ILE
SISTER(S):
O.F. JACE BRITT 80%
3-01 305 2 14580 4.7 679 3.8 547 100DCR 1845C
O.F. REBEL BRITT 79%
2-00 305 2 12940 4.9 634 3.9 511 100DCR 1725C
O.F. REBEL BRIDGID 86%
7-04 305 2 20020 4.9 987 3.8 767 104DCR 2644C
O.F. REBEL BRIDGET 88%
7-05 305 2 20980 4.9 1031 3.9 817 104DCR 2785C
O.F. COUNTRY BRITT 81%
2-00 275 2 13310 4.0 528 3.5 472 103DCR 1499C

NEXT DAM:
O.F. GATEKEEPER BRITT 77%
3-11 303 2 17940 4.5 810 3.7 661 100DCR 2213C
SIRE: POSEIDON GATE KEEPER OF D&E GJPI -74 1%ILE

4TH DAM:
O.F. PATRICK BRITT 77%
4-00 305 2 18630 4.8 891 3.6 666 99DCR 2302C

Wisconsin State Jersey Sale

CHOOSE FIVE OF SEVEN FROM LOTS 100A-100G LOT 100E O.F. HOSTAGE AIMEE USA 067458635 GT13K

BORN 07/07/2014 TATTOO / N8635 P2
FEMALE EFI 6.6% AMERICAN ID 8635 / 8635
JH1F JH2F

OWENS FARMS INC BREEDER & OWNER
FREDERIC, WI
715-653-2663

CDCB GPTA 04/01/2016 ORECS 72%R 64%ILE
-566M 17F OP 171CM\$ 140NM\$ 67FM\$ 131GM\$
1.6PL 0.1DPR 0.8CCR 1.8HCR 2.96SCS
AJCA 04/01/2016 GPTAT 70%R 0.5 GJUI 10.0
GJPI 67%R 39
ST SR DF RA RW RL FA
-0.6 -0.5 0.7 H0.3 -0.3 S0.3 S0.4
FU RH RUW UC UD TP TL
0.5 0.6 0.4 0.4 S0.5 C1.1 S0.9

ISDK DJ ZUMA
JEDNK00000302730 GT50K JH1F JH2F 236JE146
CDCB GPTA 04/01/2016 16094DAUS 1330HRDS 15%RIP
99%R -695M 0.30% 24F 49%ILE
99%R 0.12% -1P 360CM\$ 318NM\$ 221FM\$ 339GM\$
4.3PL 2.0DPR 3.9CCR 4.0HCR 2.75SCS
AJCA 04/01/2016 9449DAUS
GPTAT 99%R 0.6 GJUI 19.8 GJPI 98%R 99

SUN VALLEY IMPULS HOLLY-ET 93%
USA 114592073 GT50K JH1F JH2F TATTOO S1511 / S1511
DHIA HERD # 92-23-0652 CONTROL # 1511
3-06 305 2 20130 4.7 951 3.7 750 102DCR 2562C
4-07 305 2 22560 4.7 1054 3.7 827 100DCR 2833C
6-07 305 2 22810 4.7 1068 3.8 859 98DCR 2901C
8-07 305 2 24590 4.9 1203 3.7 901 98DCR 3116C
305 2X ME AVG 5L 22047M 1017F 816P 2753C
PPA 2932M 101F 128P / YD 1492M 46F 71P
CDCB GPTA 04/01/2016 4RECS 92%R 73%ILE
169M 12F 15P 194CM\$ 175NM\$ 130FM\$ 165GM\$
1.5PL 0.3DPR 0.2CCR 1.0HCR 2.93SCS
AJCA 04/01/2016 GPTAT 88%R 0.5 GJUI 8.3
GJPI 87%R 74

BRED: 09/02/2015 DUE: 06/07/2016 TO
BW CITATION A-ET
USA 118367576 7JE1348
CDCB GPTA 04/01/2016
76%R 577M 0.05% 36F 72%ILE
77%R -0.02% 17P 385CM\$ 385NM\$ 386FM\$ 305GM\$
5.8PL -0.7DPR -0.5CCR -0.2HCR 2.99SCS
AJCA 04/01/2016 ODAUS
GPTAT 76%R 1.6 GJUI 28.3 GJPI 74%R 129
CHOOSE FIVE OF SEVEN FROM LOTS 100A-100G

SIRE:
SUN VALLEY ZUMA HOSTAGE-ET
USA 117802601 GT50K JH1F JH2F 7JE1224
CDCB GPTA 04/01/2016 103DAUS 44HRDS 85%RIP
91%R -1031M 0.29% 6F 33%ILE
92%R 0.14% -9P 259CM\$ 216NM\$ 115FM\$ 249GM\$
4.0PL 2.2DPR 3.3CCR 4.4HCR 2.83SCS
AJCA 04/01/2016 37DAUS
GPTAT 84%R 0.8 GJUI 22.7 GJPI 85%R 62

RICHIES JACE TBONE A364
USA 113672851 GT 50K JH1F JH2F 7JE1000
CDCB GPTA 04/01/2016 16949DAUS 1526HRDS 9%RIP
99%R -220M 0.21% 32F 17%ILE
99%R 0.11% 13P 124CM\$ 93NM\$ 18FM\$ 56GM\$
-1.1PL -1.9DPR -1.2CCR 1.9HCR 3.11SCS
AJCA 04/01/2016 9733DAUS
GPTAT 99%R 1.1 GJUI 6.6 GJPI 99%R 42

DAM:
O.F. TBONE AIMEE-P
USA 067458023 GA TATTOO / L8023
DHIA HERD # 35-15-0614 CONTROL # 6993
1-10 193 2 7710 5.7 436 4.1 319 98DCR 1105C
305 2X ME AVG 1L 14750M 838F 623P 2158C
1-11 77%
ST SR DF RA RW RL FA FU RH RUW UC UD TP TL RTR RTS
28 23 27 25 25 28 40 28 38 21 32 38 23 21 35 32
PPA -1369M -5F -15P / YD -1789M -32F -34P
CDCB GPTA 04/01/2016 2RECS 58%R 13%ILE
-338M 2F -2P -67CM\$ -79NM\$ -106FM\$ -101GM\$
-1.8PL -1.8DPR -1.5CCR 0.4HCR 3.07SCS
AJCA 04/01/2016 PTAT 46%R 0.4 GJUI 4.0
GJPI 51%R -25

O.F. STATESMAN ABIGAIL-P 82%
USA 067126710 GT 8K JH1F JH2F TATTOO / G6710
DHIA HERD # 35-49-0017 CONTROL # 6710
2-00 299 2 12080 5.1 613 3.9 472 101DCR 1634C
2-11 305 2 13920 5.2 730 4.2 581 102DCR 1977C
3-11 291 2 15600 5.3 826 4.2 656 103DCR 2235C
4-11 286 2 15210 5.0 756 4.1 629 104DCR 2086C
5-10 301 2 17940 5.3 954 4.0 713 104DCR 2468C
305 2X ME AVG 6L 17110M 847F 666P 2265C
PPA -1617M -53F -32P / YD -1390M -35F -30P
CDCB GPTA 04/01/2016 5RECS 83%R 5%ILE
-196M -16F -9P -182CM\$ -177NM\$ -164FM\$ -185GM\$
-2.3PL -1.3DPR -1.3CCR -1.2HCR 2.99SCS
AJCA 04/01/2016 GPTAT 78%R -0.5 GJUI -10.3
GJPI 76%R -69

SISTER(S):
O.F. QZIK ABIGAIL 80%

SIRE: O.F. LIEUTENANT STATESMAN GJPI 7 13%ILE
SISTER(S):
O.F. COUNTRY ABIGAIL-P 84%
3-06 305 2 20080 4.6 918 3.8 760 104DCR 2524C

NEXT DAM:
O.F. SOCRATES ABIGAIL-P 84%
1-11 305 2 13120 4.4 575 3.6 470 101DCR 1571C
SIRE: PIEDMONT PRIZE SOCRATES JPI -157 1%ILE

4TH DAM:
O.F. TACO ADELINE-P 88%
1-10 305 2 16640 4.6 758 3.3 556 100DCR 1920C

CHOOSE FIVE OF SEVEN FROM LOTS 100A-100G LOT 100F O.F. ECLIPSE MARA USA 067458615 GT13K

BORN 06/24/2014 TATTOO / N8615 P1
FEMALE EFI 6.7% AMERICAN ID 8615 / 8615
JH1F JH2F

OWENS FARMS INC BREEDER & OWNER
FREDERIC, WI
715-653-2663

CDCB GPTA 04/01/2016 ORECS 73%R 31%ILE
-111M 15F -3P 20CM\$ 21NM\$ 24FM\$ -26GM\$
0.6PL -1.9DPR -0.8CCR 1.7HCR 3.03SCS
AJCA 04/01/2016 GPTAT 73%R 0.1 GJUI 2.9
GJPI 69%R -1
ST SR DF RA RW RL FA
0.8 0.4 0.2 10.3 0.3 50.3 10.3
FU RH RUW UC UD TP TL
-0.1 0.2 0.2 0.7 50.1 10.3

FOREST GLEN AVERY ACTION-ET
USA 111023978 GT50K JH1F JH2F 7JE590
CDCB GPTA 04/01/2016 23645DAUS 2741HRDS 4%RIP
99%R -337M -0.02% -19F 16%ILE
99%R 0.00% -12P 25CM\$ 27NM\$ 34FM\$ 44GM\$
2.8PL 1.3DPR 1.0CCR 3.2HCR 2.99SCS
AJCA 04/01/2016 11979DAUS
GPTAT 99%R 1.2 GJUI 15.9 GJPI 99%R 2

MILLSTREAM HENERY ETTA BELLE-P 90%
USA 113084847 TATTOO W10 / W10
DHIA HERD # 92-23-0420 CONTROL # 579
2-01 305 2 19920 5.0 996 3.5 689 94DCR 2381C
305 2X ME AVG 1L 24573M 1217F 857P 2962C
PPA 1308M 124F 50P / YD 465M 85F 24P
CDCB PTA 04/01/2016 2RECS 69%R 12%ILE
-301M 18F -6P -81CM\$ -84NM\$ -93FM\$ -155GM\$
-2.3PL -4.2DPR -3.0CCR 2.2HCR 3.06SCS
AJCA 04/01/2016 PTAT 62%R 0.1 JUI 1.5
JPI 63%R -40

BRED: 09/04/2015 DUE: 06/09/2016 TO
O.F. VITO KASPAR
USA 067198212
CDCB GPTA 04/01/2016
72%R 871M -0.12% 15F 22%ILE
73%R -0.02% 27P 146CM\$ 144NM\$ 138FM\$ 20GM\$
1.1PL -4.3DPR -2.8CCR -1.6HCR 2.95SCS
AJCA 04/01/2016 ODAUS
GPTAT 72%R 0.6 GJUI 7.1 GJPI 69%R 70

CHOOSE FIVE OF SEVEN FROM LOTS 100A-100G

TOLLENAARS IMPULS LOUIE 260-ET
USA 061929276 GT 50K JH1C JH2F 14JE473
CDCB GPTA 04/01/2016 4980DAUS 767HRDS 6%RIP
99%R 960M -0.02% 42F 38%ILE
99%R -0.06% 22P 232CM\$ 244NM\$ 272FM\$ 193GM\$
1.9PL -0.4DPR -1.4CCR -2.9HCR 3.00SCS
AJCA 04/01/2016 2532DAUS
GPTAT 99%R -0.1 GJUI -3.9 GJPI 99%R 86

SIRE:
MAACK DAIRY ECLIPSE-P-ET
USA 114845461 GT50K JH1F JH2F 7JE860
CDCB GPTA 04/01/2016 10749DAUS 1472HRDS 17%RIP
99%R -563M 0.20% 12F 5%ILE
99%R 0.06% -8P -104CM\$ -112NM\$ -133FM\$ -210GM\$
-1.2PL -5.1DPR -3.7CCR 4.8HCR 3.22SCS
AJCA 04/01/2016 4655DAUS
GPTAT 99%R 1.1 GJUI 13.4 GJPI 99%R -43

O.F. NOAH MARCELLA 75%
USA 067126660 GT TATTOO / G6660
DHIA HERD # 35-49-0017 CONTROL # 6660
1-11 305 2 14210 4.9 695 3.7 529 101DCR 1830C
3-00 287 2 15260 4.7 722 3.9 595 102DCR 1982C
3-11 305 2 16300 5.1 837 4.0 648 103DCR 2240C
305 2X ME AVG 4L 17081M 820F 639P 2186C
PPA -234M -12F -2P / YD -206M -9F -5P
CDCB PTA 04/01/2016 4RECS 65%R 35%ILE
-62M 0F -2P 45CM\$ 41NM\$ 31FM\$ 36GM\$
1.2PL 0.5DPR 0.8CCR -0.7HCR 2.85SCS
AJCA 04/01/2016 PTAT 54%R -1.6 JUI -11.7
JPI 52%R 2
SIRE: DUTCH HOLLOW NOAH-ET GJPI 31 17%ILE

DAM:
O.F. LOUIE MARCELLA
USA 067277723 TATTOO / K7723
DHIA HERD # 35-49-0017 CONTROL # 7723
1-10 299 2 13960 5.7 791 4.0 553 104DCR 1914C
2-10 283 2 16550 5.9 982 3.9 638 104DCR 2208C
3-09 286 2 18410 5.6 1039 3.7 686 104DCR 2373C
305 2X ME AVG 3L 20355M 1152F 772P 2672C
2-05 80% 3-00 80%
ST SR DF RA RW RL FA FU RH RUW UC UD TP TL RTR RTS
36 34 25 28 38 23 36 16 32 28 32 18 12 10 35 36
PPA 581M 144F 27P / YD 575M 99F 17P
CDCB PTA 04/01/2016 3RECS 59%R 83%ILE
318M 34F 8P 216CM\$ 215NM\$ 214FM\$ 188GM\$
2.4PL 0.6DPR 0.3CCR -1.1HCR 2.88SCS
AJCA 04/01/2016 PTAT 51%R -0.9 JUI -6.3
JPI 50%R 62

SISTER(S):
O.F. ABE MARCELLA 83%
2-02 305 2 13440 5.6 753 4.2 564 101DCR 1954C

NEXT DAM:
O.F. WOODY MARCELLA 75%
4-02 305 2 19170 4.4 839 3.6 683 102DCR 2289C
SIRE: BW MAGIC WOODY GJPI -84 3%ILE

4TH DAM:
O.F. PITINO MARCELLA 80%
1-10 305 2 14180 4.1 584 3.3 469 100DCR 1582C

SISTER(S):
O.F. LOUIE MARCELLE 76%
4-02 290 2 19470 5.5 1072 3.8 749 104DCR 2592C
O.F. ALEXANDER MARCELLA 76%
1-10 302 2 13410 5.4 722 4.0 533 104DCR 1845C



State Jersey Sale

CHOOSE FIVE OF SEVEN FROM LOTS 100A-100G LOT 100G O.F. APPLEJACK ABIGALE USA 067458540 GT13K

BORN 04/29/2014 TATTOO / N8540 PO
 FEMALE EFI 7.4% AMERICAN ID 8540 / 8540
 JH1F JH2F

OWENS FARMS INC BREEDER & OWNER
 FREDERIC, WI
 715-653-2663

CDCB GPTA 04/01/2016 ORECS 74%R 18%ILE
 -276M -8F -8P -43CM\$ -42NM\$ -40FM\$ 2GM\$
 -0.4PL 1.3DPR 1.8CCR 0.7HCR 3.07SCS
 AJCA 04/01/2016 GPTAT 73%R 0.7 GJUI 3.7
 GJPI 70%R -19
 ST SR DF RA RW RL FA
 0.7 -0.1 0.2 H0.5 0.2 P0.3 S0.3
 FU RH RUW UC UD TP TL
 0.5 0.6 0.5 -0.1 S0.4 C0.1 L0.6

SC GOLD DUST PARAMOUNT IATOLA-ET
 USA 112118277 GT50K JH1F JH2F 29JE3301
 CDCB GPTA 04/01/2016 18033DAUS 2441HRDS 6%RIP
 99%R -298M 0.11% 7F 17%ILE
 99%R 0.05% -2P 105CM\$ 91NM\$ 58FM\$ 93GM\$
 0.8PL 0.3DPR 0.1CCR 0.2HCR 2.96SCS
 AJCA 04/01/2016 9309DAUS
 GPTAT 99%R 1.2 GJUI 15.2 GJPI 99%R 24

STEINHAUERS H MARK APPLEPIE 92%
 USA 113506044 GT50K JH1F JH2F TATTOO S42 / S42
 DHIA HERD # 35-59-1096 CONTROL # 42
 3-04 278 2 18020 5.1 927 3.7 664 94DCR 2296C
 4-03 305 2 23540 4.7 1117 3.8 888 94DCR 3020C
 5-03 305 2 20350 4.6 926 3.6 729 98DCR 2491C
 6-03 305 2 17130 4.6 796 3.7 628 98DCR 2144C
 305 2X ME AVG 5L 21394M 1022F 786P 2698C
 PPA -8M 34F 18P / YD 132M 36F 19P
 CDCB GPTA 04/01/2016 5RECS 88%R 44%ILE
 -150M 1F -2P 72CM\$ 73NM\$ 73FM\$ 111GM\$
 1.1PL 1.8DPR 1.5CCR -0.8HCR 3.13SCS
 AJCA 04/01/2016 GPTAT 86%R 1.2 GJUI 19.4
 GJPI 84%R 23

BRED: 09/09/2015 DUE: 06/14/2016 TO
 O.F. VITO KASPAR
 USA 067198212
 CDCB GPTA 04/01/2016
 72%R 871M -0.12% 15F 22%ILE
 73%R -0.02% 27P 146CM\$ 144NM\$ 138FM\$ 20GM\$
 1.1PL -4.3DPR -2.8CCR -1.6HCR 2.95SCS
 AJCA 04/01/2016 ODAUS
 GPTAT 72%R 0.6 GJUI 7.1 GJPI 69%R 70
 CHOOSE FIVE OF SEVEN FROM LOTS 100A-100G

SIRE:
 STEINHAUERS IATOLA APPLEJACK
 USA 115488982 GT50K JH1F JH2F 11JE968
 CDCB GPTA 04/01/2016 1154DAUS 182HRDS 29%RIP
 99%R -283M 0.15% 15F 17%ILE
 99%R 0.06% 2P 110CM\$ 100NM\$ 73FM\$ 170GM\$
 0.0PL 2.5DPR 2.7CCR 1.4HCR 3.27SCS
 AJCA 04/01/2016 684DAUS
 GPTAT 98%R 1.6 GJUI 18.5 GJPI 97%R 37

BW COUNTRY-ET
 USA 110834238 GT 50K JH1C JH2F 200JE989
 CDCB GPTA 04/01/2016 6985DAUS 1171HRDS 4%RIP
 99%R 271M -0.08% -4F 16%ILE
 99%R -0.04% 2P 14CM\$ 26NM\$ 55FM\$ 51GM\$
 0.9PL 1.0DPR 1.8CCR 2.2HCR 3.05SCS
 AJCA 04/01/2016 3772DAUS
 GPTAT 99%R 0.4 GJUI -5.4 GJPI 99%R 11

DAM:
 O.F. COUNTRY ABIGAIL-P
 USA 067277146 TATTOO / H7146
 DHIA HERD # 35-49-0017 CONTROL # 7146
 2-07 292 2 15410 4.4 684 3.7 566 102DCR 1880C
 3-06 305 2 20080 4.6 918 3.8 760 104DCR 2524C
 4-06 184 2 14120 4.3 602 3.4 481 98DCR 1628C
 305 2X ME AVG 3L 20599M 912F 747P 2496C
 3-00 77% 3-07 80% 4-09 84%
 ST SR DF RA RW RL FA FU RH RUW UC UD TP TL RTR RTS
 38 36 34 25 32 23 23 35 38 32 35 35 25 28 38 35
 PPA 1386M -2F 31P / YD 199M -36F -6P
 CDCB PTA 04/01/2016 3RECS 61%R 4%ILE
 -318M -29F -17P -216CM\$ -200NM\$ -163FM\$ -148GM\$
 -1.3PL 1.0DPR 1.2CCR 0.5HCR 3.10SCS
 AJCA 04/01/2016 PTAT 51%R 0.1 JUI -9.0
 JPI 52%R -80

O.F. SOCRATES ABIGAIL-P 84%
 USA 067046073 GT TATTOO / E6073
 DHIA HERD # 35-49-0017 CONTROL # 6073
 1-11 305 2 13120 4.4 575 3.6 470 101DCR 1571C
 3-01 249 2 10860 4.6 497 3.6 395 101DCR 1342C
 305 2X ME AVG 2L 15114M 660F 542P 1808C
 PPA -3370M -176F -134P / YD -2893M -149F -115P
 CDCB PTA 04/01/2016 2RECS 63%R 0%ILE
 -1244M -56F -46P -438CM\$ -420NM\$ -376FM\$ -356GM\$
 -2.2PL 0.4DPR 1.6CCR 0.2HCR 3.12SCS
 AJCA 04/01/2016 PTAT 55%R 0.3 JUI 5.4
 JPI 51%R-172

SISTER(S):
 O.F. STATESMAN ABIGAIL-P 82%
 5-10 301 2 17940 5.3 954 4.0 713 104DCR 2468C

SIRE: PIEDMONT PRIZE SOCRATES GJPI -157 1%ILE
 NEXT DAM:
 O.F. TACO ADELINE-P 88%
 1-10 305 2 16640 4.6 758 3.3 556 100DCR 1920C
 SIRE: FANELIS SUPER TACO GJPI -65 3%ILE
 4TH DAM:
 O.F. IVANHOE ADELINE-P 91%
 4-10 305 2 20480 4.5 919 3.2 653 100DCR 2254C



WAUNAKEE JACINTO JOY 1932, E-90%
Sister to Dam of Lot 101A

Wisconsin State Jersey Sale

LOT 101A WAUNAKEE PLUS JAVINA 4223 USA 073850476

BORN 06/03/2014 P6
FEMALE EFI 7.9% AMERICAN ID 4223 / 4223

LAUFENBERG, GERALD BREEDER & OWNER
MOUNT HOREB, WI
608-437-5393

PA 897M 25F 35P
157CM\$ 147NM\$ 121FM\$
-1.6PL -1.5DPR -1.9CCR -2.8HCR 3.12SCS
PA TYPE 1.0 JPI 38%R 84
ST SR DF RA RW RL FA
1.7 0.5 1.4 H0.1 0.8 P0.2 S0.6
FU RH RUW UC UD TP TL
0.5 1.5 1.8 -0.1 D0.2 C0.9 S0.1

SC GOLD DUST PARAMOUNT IATOLA-ET
USA 112118277 GT50K JH1F JH2F 29JE3301
CDCB GPTA 04/01/2016 18033DAUS 2441HRDS 6%RIP
99%R -298M 0.11% 7F 17%ILE
99%R 0.05% -2P 105CM\$ 91NM\$ 58FM\$ 93GM\$
0.8PL 0.3DPR 0.1CCR 0.2HCR 2.96SCS
AJCA 04/01/2016 9309DAUS
GPTAT 99%R 1.2 GJUI 15.2 GJPI 99%R 24

BRED: 10/16/2015 DUE: 07/21/2016 TO
GR FARIA BROTHERS AVON-ET
JE840003011609974 14JE673
CDCB GPTA 04/01/2016
66%R 1595M -0.13% 53F 100%ILE
68%R 0.00% 56P 606CM\$ 590NM\$ 550FM\$ 550GM\$
4.8PL 0.6DPR 2.0CCR 3.7HCR 2.92SCS
AJCA 04/01/2016 ODAUS
GPTAT 62%R 1.1 GJUI 24.0 GJPI 61%R 257

SWEETIE PLUS FG ARTIST BOLD 88%
USA 067037181 GT3K JH1F
DHIA HERD # 92-20-0074 CONTROL # 7181
2-09 305 3 24790 4.1 1027 3.4 855 97DCR 2827C
4-02 299 3 29310 4.0 1173 3.3 969 102DCR 3216C
5-01 271 3 25070 3.7 919 3.3 833 99DCR 2624C
6-00 305 2 17190 4.6 785 3.5 603 97DCR 2084C
305 2X ME AVG 5L 23950M 978F 809P 2680C
PPA 4735M 126F 125P / YD 3587M 99F 87P
CDCB GPTA 04/01/2016 5RECS 85%R 80%ILE
1444M 40F 32P 180CM\$ 200NM\$ 245FM\$ 129GM\$
-0.7PL -2.2DPR -2.6CCR -3.5HCR 2.96SCS
AJCA 04/01/2016 GPTAT 79%R 0.6 GJUI -3.3
GJPI 80%R 86

SELLING AS A GROUP OF THREE, LOTS 101A-101C

SISTER(S):
WAUNAKEE MEDALIST JEM 3298
2-05 305 2 20950 5.8 1215 4.0 841 70DCR 2912C

SIRE:
SWEETIE PLUS IATOLAS BOLD
USA 067129272 GT50K JH1F JH2F 1JE711
CDCB GPTA 04/01/2016 7550DAUS 720HRDS 25%RIP
99%R 1385M -0.07% 52F 49%ILE
99%R -0.02% 46P 324CM\$ 317NM\$ 299FM\$ 256GM\$
-0.8PL -1.7DPR -2.0CCR -4.8HCR 3.02SCS
AJCA 04/01/2016 3273DAUS
GPTAT 99%R 1.5 GJUI 9.8 GJPI 99%R 142

BHF-SSF PARADE LOUIE-ET
USA 113486117 GT 50K JH1C JH2F 7JE738
CDCB GPTA 04/01/2016 5205DAUS 639HRDS 5%RIP
99%R 778M -0.19% -2F 7%ILE
99%R -0.02% 24P -68CM\$ -62NM\$ -51FM\$ -97GM\$
-2.7PL -2.2DPR -2.4CCR -0.6HCR 3.19SCS
AJCA 04/01/2016 1482DAUS
GPTAT 99%R 0.2 GJUI -6.2 GJPI 99%R 13

DAM:
WAUNAKEE LOUIE JASMINE 2329-ET
USA 066438855
DHIA HERD # 35-25-0350 CONTROL # 2329
1-07 305 3 18230 4.8 866 3.6 653 93DCR 2257C
2-10 305 3 27840 4.1 1151 3.7 1020 94DCR 3258C
4-01 305 3 28520 4.3 1240 3.9 1122 94DCR 3547C
305 2X ME AVG 4L 23294M 1040F 894P 2904C

MAINSTREAM JACE J LO-ET 91%
USA 114206639 GT TATTOO / MK73
DHIA HERD # 35-25-0350 CONTROL # 2
1-11 305 3 25720 4.3 1115 3.3 843 91DCR 2911C
3-00 305 3 29980 4.8 1444 3.5 1055 94DCR 3647C
5-00 305 3 30190 4.6 1391 3.4 1017 94DCR 3513C
305 2X ME AVG 3L 25770M 1183F 886P 3062C
PPA 2584M 139F 106P / YD 1238M 62F 62P
CDCB PTA 04/01/2016 3RECS 73%R 24%ILE
222M 10F 19P 10CM\$ -6NM\$ -48FM\$ -8GM\$
-2.6PL -0.8DPR -2.2CCR -1.2HCR 3.14SCS
AJCA 04/01/2016 PTAT 62%R -0.2 JUI -8.2
JPI 62%R 16
SIRE: WINDY WILLOW MONTANA JACE GJPI 35 21%ILE

1-10 84% 2-04 88% 3-00 88%
ST SR DF RA RW RL FA FU RH RUW UC UD TP TL RTR RTS
42 35 44 19 45 32 28 38 38 48 48 23 22 22
PPA 781M -37F 68P / YD 808M -12F 53P
CDCB PTA 04/01/2016 4RECS 59%R 21%ILE
408M -2F 24P -10CM\$ -24NM\$ -58FM\$ -33GM\$
-2.4PL -1.3DPR -1.8CCR -0.8HCR 3.22SCS
AJCA 04/01/2016 PTAT 54%R 0.5 JUI 1.5
JPI 51%R 25

SISTER(S):
MAINSTREAM BARKLY JUBILEE 87%
4-08 365 2 55590 4.6 2550 3.2 1796 DHIR 6201C
WORLD PRODUCTION RECORD FOR MILK, PROTEIN &
CHEESE YIELD
MAINSTREAM BOMBER JAZZY-ET 86%
4-10 365 2 44040 4.4 1936 3.4 1501 DHIR 5173C
MAINSTREAM BOMBER JOYOUS-ET 85%
1-11 315 2 27060 4.4 1189 3.3 898 DHIR 3138C
MAINSTREAM JACE JOYLYNN-ET 82%
2-00 305 2 23720 4.3 1025 3.5 819 100DCR 2773C

BROTHER(S):
WAUNAKEE INDIAN AT ALTA GENETICS
GJPI -14 8%ILE
WAUNAKEE IATOLA JAY AT ABS GLOBAL
GJPI 4 9%ILE

NEXT DAM:
MAINSTREAM BERRETTA JOY 88%
4-09 365 2 44930 5.0 2267 3.4 1516 DHIR 5238C
SIRE: MASON BOOMER SOONER BERRETTA GJPI -47 3%ILE

SISTER(S):
WAUNAKEE JACINTO JILL 1931-ET 90%
5-02 257 3 24410 4.8 1175 3.7 899 85DCR 3109C
WAUNAKEE JACINTO JOY 1932-ET 90%
3-00 305 3 24060 5.4 1308 3.8 922 94DCR 3191C

4TH DAM:
LAGERWEYS 285 SILKY 90%
9-00 365 2 37020 4.7 1736 3.6 1345 DHIR 4642C



MAINSTREAM JACE J LO-ET
Grandam of Lot 101A



MAINSTREAM BARKLY JUBILEE
Sister to Grandam of Lot 101A



MAINSTREAM BERETTA JOY
Great-Grandam of Lot 101A



LAGERWEYS 285 SILKY
Fourth Dam of Lot 101A

Wisconsin State Jersey Sale



WAUNAKEE JACINTO JOY 1932, E-90%
Sister to Dam of Lot 101B



MAINSTREAM JACE J LO-ET
Great-Grandam of Lot 101B



MAINSTREAM BERRETTA JOY
Fourth Dam of Lot 101B

LOT 101B WAUNAKEE DAZZLER JEWLEN 4251 USA 073850504 GT13K

BORN 06/29/2014 P8
FEMALE EFI 9.0% AMERICAN ID 4251 / 4251
JH1F JH2F

LAUFENBERG, GERALD BREEDER & OWNER
MOUNT HOREB, WI
608-437-5393

CDCB GPTA 04/01/2016 ORECS 73%R 96%ILE
144M 19F 10P 328CM\$ 317NM\$ 292FM\$ 250GM\$
5.9PL -0.5DPR -0.5CCR 2.7HCR 2.95SCS
AJCA 04/01/2016 GPTAT 72%R 1.5 GJUI 22.7
GJPI 69%R 103

ST	SR	DF	RA	RW	RL	FA
0.3	0.0	0.7	H0.2	-0.1	P0.1	S0.7
FU	RH	RUW	UC	UD	TP	TL
1.6	1.6	1.2	0.9	S1.7	C1.2	S0.3

HAWARDEN IMPULS PREMIER
USA 067107510 GT50K JH1C JH2F 29JE3756
CDCB GPTA 04/01/2016 3531DAUS 493HRDS 25%RIP
99%R -696M 0.29% 23F 32%ILE
99%R 0.16% 5P 255CM\$ 212NM\$ 108FM\$ 209GM\$
3.0PL 1.4DPR 0.0CCR 0.5HCR 3.07SCS
AJCA 04/01/2016 1674DAUS
GPTAT 99%R 1.0 GJUI 11.8 GJPI 98%R 63

PEARLMONT RESTORE DIXIE-ET 90%
USA 116341888 GT50K JH1F JH2C TATTOO / P5
DHIA HERD # 33-87-0722 CONTROL # 305
2-00 305 2 19000 4.3 819 3.4 650 97DCR 2209C
365 2 22546 4.3 975 3.5 789 97DCR 2653C
3-07 305 2 20010 4.6 930 3.5 697 89DCR 2409C
5-06 305 3 24280 4.4 1072 3.4 833 102DCR 2867C
305 2X ME AVG 4L 17392M 791F 620P 2117C
PPA 1151M -1F 27P / YD 1585M 33F 50P
CDCB GPTA 04/01/2016 4RECS 92%R 99%ILE
1113M 28F 31P 413CM\$ 410NM\$ 402FM\$ 310GM\$
5.9PL -1.6DPR 0.1CCR 3.0HCR 2.75SCS
AJCA 04/01/2016 GPTAT 89%R 0.5 GJUI 3.9
GJPI 88%R 154

BRED: 11/01/2015 DUE: 08/06/2016 TO
GR FARIA BROTHERS AVON-ET
JE840003011609974 14JE673
CDCB GPTA 04/01/2016
66%R 1595M -0.13% 53F 100%ILE
68%R 0.00% 56P 606CM\$ 590NM\$ 550FM\$ 550GM\$
4.8PL 0.6DPR 2.0CCR 3.7HCR 2.92SCS
AJCA 04/01/2016 ODAUS
GPTAT 62%R 1.1 GJUI 24.0 GJPI 61%R 257

SELLING AS A GROUP OF THREE, LOTS 101A-101C

SIRE:
SUNSET CANYON DAZZLER-ET
USA 117925081 GT50K JH1F JH2F 29JE3830
CDCB GPTA 04/01/2016 189DAUS 30HRDS 95%RIP
95%R 92M 0.12% 28F 89%ILE
95%R 0.05% 12P 477CM\$ 457NM\$ 409FM\$ 403GM\$
8.1PL 0.8DPR 1.9CCR 3.7HCR 2.85SCS
AJCA 04/01/2016 61DAUS
GPTAT 88%R 1.4 GJUI 23.0 GJPI 89%R 147

SUNSET CANYON MEDALIST-ET
USA 117013205 GT 50K JH1F JH2F 29JE3735
CDCB GPTA 04/01/2016 1653DAUS 272HRDS 6%RIP
99%R -58M 0.09% 14F 39%ILE
99%R 0.03% 3P 265CM\$ 254NM\$ 229FM\$ 212GM\$
5.1PL 0.3DPR -0.2CCR 1.4HCR 2.91SCS
AJCA 04/01/2016 1109DAUS
GPTAT 99%R 1.0 GJUI 26.3 GJPI 97%R 83

DAM:
WAUNAKEE MEDALIST JEM 3298
USA 070925467 GT8K JH1F JH2F
DHIA HERD # 35-36-1436 CONTROL # 123
2-05 305 2 20950 5.8 1215 4.0 841 70DCR 2912C
305 2X ME AVG 1L 25616M 1470F 1031P 3570C
PPA -1290M -15F -12P / YD -2197M -32F -42P
CDCB GPTA 04/01/2016 1RECS 77%R 80%ILE
-10M 11F 11P 222CM\$ 203NM\$ 158FM\$ 166GM\$
3.4PL 0.0DPR -0.5CCR 0.8HCR 3.02SCS
AJCA 04/01/2016 GPTAT 74%R 0.7 GJUI 15.0
GJPI 73%R 72

WAUNAKEE LOUIE JASMINE 2329-ET 88%
USA 066438855 GT
DHIA HERD # 35-25-0350 CONTROL # 2329
1-07 305 3 18230 4.8 866 3.6 653 93DCR 2257C
2-10 305 3 27840 4.1 1151 3.7 1020 94DCR 3258C
4-01 305 3 28520 4.3 1240 3.9 1122 94DCR 3547C
305 2X ME AVG 4L 23294M 1040F 894F 2904C
PPA 781M -37F 68P / YD 808M -12F 53P
CDCB PTA 04/01/2016 4RECS 59%R 21%ILE
408M -2F 24P -10CM\$ -24NM\$ -58FM\$ -33GM\$
-2.4PL -1.3DPR -1.8CCR -0.8HCR 3.22SCS
AJCA 04/01/2016 PTAT 54%R 0.5 JUI 1.5
JPI 51%R 25
SIRE: BHF-SSF PARADE LOUIE-ET GJPI 13 7%ILE

SISTER(S):
WAUNAKEE PLUS JAVINA 4223
SELLING AS LOT 101A

SISTER(S):
WAUNAKEE JACINTO JILL 1931-ET 90%
5-02 257 3 24410 4.8 1175 3.7 899 85DCR 3109C
WAUNAKEE JACINTO JOY 1932-ET 90%
3-00 305 3 24060 5.4 1308 3.8 922 94DCR 3191C

NEXT DAM:
MAINSTREAM JACE J LO-ET 91%
5-00 305 3 30190 4.6 1391 3.4 1017 94DCR 3513C
SIRE: WINDY WILLOW MONTANA JACE GJPI 35 21%ILE

4TH DAM:
MAINSTREAM BERRETTA JOY 88%
4-09 365 2 44930 5.0 2267 3.4 1516 DHIR 5238C

LOT 101C WAUNAKEE MARVEL PROVIDENCE 4262 USA 073850515 GT13K

BORN 07/03/2014 P3
 FEMALE EFI 6.8% AMERICAN ID 4262 / 4262
 JH1C JH2F

LAUFENBERG, GERALD BREEDER & OWNER
 MOUNT HOREB, WI
 608-437-5393

CDCB GPTA 04/01/2016 ORECS 72%R 64%ILE
 181M 24F 11P 145CM\$ 142NM\$ 132FM\$ 99GM\$
 1.0PL -1.2DPR -1.2CCR -0.8HCR 3.17SCS
 AJCA 04/01/2016 GPTAT 71%R 1.3 GJUI 13.2
 GJPI 68%R 46

ST	SR	DF	RA	RW	RL	FA
0.7	0.2	0.8	H0.8	0.3	P0.7	S0.8
FU	RH	RUW	UC	UD	TP	TL
1.3	1.1	0.9	-0.3	S1.5	W0.2	S0.4

ALL LYNNS LOUIE VALENTINO-ET
 USA 116279413 GT50K JH1C JH2F 7JE1038
 CDCB GPTA 04/01/2016 7618DAUS 849HRDS 20%RIP
 99%R 854M -0.07% 27F 61%ILE
 99%R -0.01% 28P 358CM\$ 353NM\$ 340FM\$ 233GM\$
 5.2PL -2.3DPR -2.7CCR 0.0HCR 2.98SCS
 AJCA 04/01/2016 3483DAUS
 GPTAT 99%R 2.0 GJUI 19.3 GJPI 99%R 129

IMPULS MONICAS MARVEL-ET 91%
 USA 116279570 GI JH1F TATTOO / A1195
 DHIA HERD # 35-57-0960 CONTROL # 1195
 2-02 305 3 22170 4.4 965 3.7 817 94DCR 2678C
 3-10 305 2 21100 4.9 1027 3.9 825 98DCR 2790C
 5-00 305 3 29270 4.7 1369 3.9 1152 93DCR 3793C
 6-06 305 3 23260 4.1 964 3.6 846 94DCR 2717C
 305 2X ME AVG 4L 23015M 1052F 892P 2924C
 PPA 1548M 67F 94P / YD 828M 66F 64P
 CDCB GPTA 04/01/2016 4RECS 78%R 90%ILE
 60M 18F 15P 281CM\$ 258NM\$ 201FM\$ 260GM\$
 3.0PL 1.2DPR 2.3CCR 0.4HCR 2.99SCS
 AJCA 04/01/2016 GPTAT 73%R 0.7 GJUI 12.0
 GJPI 73%R 94

BRED: 10/08/2015 DUE: 07/13/2016 TO
 STEINHAUERS SAMSON LEMONHEAD
 USA 118662185 14JE670
 CDCB GPTA 04/01/2016
 73%R 369M 0.16% 49F 83%ILE
 74%R 0.07% 27P 446CM\$ 417NM\$ 346FM\$ 384GM\$
 3.8PL 0.5DPR 1.2CCR 0.4HCR 2.94SCS
 AJCA 04/01/2016 ODAUS
 GPTAT 74%R 2.0 GJUI 21.2 GJPI 70%R 158
 SELLING AS A GROUP OF THREE, LOTS 101A-101C

SIRE:
 ALL LYNNS VALENTINO MARVEL
 USA 117422971 GT50K JH1C JH2F 11JE1118
 CDCB GPTA 04/01/2016 3264DAUS 141HRDS 43%RIP
 99%R 540M 0.04% 35F 49%ILE
 99%R 0.00% 19P 330CM\$ 324NM\$ 310FM\$ 212GM\$
 4.3PL -2.7DPR -1.2CCR -0.7HCR 2.98SCS
 AJCA 04/01/2016 1133DAUS
 GPTAT 99%R 1.8 GJUI 21.7 GJPI 96%R 107

HAWARDEN IMPULS PREMIER
 USA 067107510 GT 50K JH1C JH2F 29JE3756
 CDCB GPTA 04/01/2016 3531DAUS 493HRDS 25%RIP
 99%R -696M 0.29% 23F 32%ILE
 99%R 0.16% 5P 255CM\$ 212NM\$ 108FM\$ 209GM\$
 3.0PL 1.4DPR 0.0CCR 0.5HCR 3.07SCS
 AJCA 04/01/2016 1674DAUS
 GPTAT 99%R 1.0 GJUI 11.8 GJPI 98%R 63

DAM:
 WAUNAKEE PREMIER PRIMA 3393
 USA 071435824 GT8K JH1C JH2F
 DHIA HERD # 35-25-0350 CONTROL # 3393
 2-02 264 3 16410 5.2 853 3.7 605 93DCR 2092C
 305 2X ME AVG 1L 21172M 1116F 796P 2754C

WAUNAKEE LEXINGTON PEARL 2011-ET 87%
 USA 115861437 GT TATTOO / W2011
 DHIA HERD # 35-25-0350 CONTROL # 2011
 1-11 305 3 22010 4.5 992 3.3 731 93DCR 2524C
 3-01 305 3 27360 4.9 1333 3.4 928 94DCR 3206C
 4-03 305 3 24750 4.6 1139 3.8 939 94DCR 3127C
 5-04 305 3 30320 4.6 1399 3.7 1119 94DCR 3791C
 6-05 305 3 23240 4.3 990 3.8 876 95DCR 2802C
 305 2X ME AVG 5L 23925M 1135F 885P 2992C
 PPA 1391M 58F 72P / YD 688M 36F 42P
 CDCB PTA 04/01/2016 5RECS 62%R 88%ILE
 236M 14F 18P 268CM\$ 246NM\$ 193FM\$ 223GM\$
 2.5PL 0.4DPR 0.4CCR 1.0HCR 2.88SCS
 AJCA 04/01/2016 PTAT 55%R 0.0 JUI 0.1
 JPI 55%R 86

2-04 78%
 ST SR DF RA RW RL FA FU RH RUW UC UD TP TL RTR RTS
 26 32 28 22 31 20 38 41 32 33 18 35 15 16 26 28

PPA -1649M 1F -12P / YD -1758M -7F -23P
 CDCB GPTA 04/01/2016 1RECS 78%R 79%ILE
 -91M 24F 10P 218CM\$ 198NM\$ 150FM\$ 196GM\$
 2.0PL 1.0DPR -0.1CCR 0.4HCR 3.06SCS
 AJCA 04/01/2016 GPTAT 76%R 0.4 GJUI -2.3
 GJPI 73%R 56

SIRE: WOODSTOCK LEXINGTON-ET GJPI 4 16%ILE

SISTER(S):
 WAUNAKEE JEVON PAMONA 2551 90%
 2-02 305 3 25110 4.4 1104 3.6 915 82DCR 3036C

SISTER(S):
 WAUNAKEE COUNTRY PENNY 88%
 1-10 305 3 22070 3.7 820 3.0 660 91DCR 2220C
 WAUNAKEE JACE PEGGY-ET 86%
 5-02 305 3 28670 4.7 1360 3.4 975 94DCR 3368C
 WAUNAKEE JACE PANNY-ET 86%
 6-03 305 3 30010 5.6 1671 3.6 1083 94DCR 3745C
 WAUNAKEE JACE PATTY-ETS 87%
 3-02 294 3 25420 5.3 1357 3.5 893 93DCR 3087C
 WAUNAKEE LEXINGTON PARADISE 2014-ET 76%
 3-11 289 3 24260 3.7 892 3.3 798 93DCR 2531C
 WAUNAKEE JEVON PROMIS 2058 86%
 1-11 280 3 26010 5.7 1470 3.1 809 85DCR 2791C
 GR WAUNAKEE DALE POSEY 2330{3}-ET 85%
 4-02 305 3 32080 3.7 1173 3.3 1050 94DCR 3329C
 GR WAUNAKEE DALE PRIDE 2331{3}-ET 85%
 1-11 305 3 24400 4.0 974 3.1 766 93DCR 2614C
 GR WAUNAKEE DALE JOEY 2332{3}-ET 85%
 2-11 305 3 21870 4.1 906 3.4 737 94DCR 2469C
 GR WAUNAKEE DALE PETTY 2333{3}-ET 90%
 3-09 305 3 33230 5.3 1752 3.6 1200 92DCR 4149C
 GR WAUNAKEE DALE PENEL 2520{3}-ET 85%
 5-04 305 3 25090 4.8 1193 3.3 820 104DCR 2831C
 WAUNAKEE MAGNIFICO PEPPIE 2622 84%
 3-02 305 3 22600 4.5 1013 4.0 899 94DCR 2873C

NEXT DAM:
 AHLEM B JOHN PRINCESS 3183-ET 91%
 6-09 305 3 35900 4.8 1728 3.2 1153 94DCR 3980C
 SIRE: FOREST GLEN BARBERS JOHN-ET GJPI 12 16%ILE

4TH DAM:
 AHLEM BSB PRINCESS 6112 93%
 4-05 305 2 26850 4.9 1310 3.7 996 94DCR 3445C



WAUNAKEE JACE PANNY-ET
 Sister to Grandam of Lot 101C



WAUNAKEE JEVON PROMISE 2058
 Sister to Grandam of Lot 101C



GR WAUNAKEE DALE JOY 2332{3}-ET
 Sister to Grandam of Lot 101C



AHLEM B JOHN PRINCESS 3183-ET
 Great-Grandam of Lot 101C

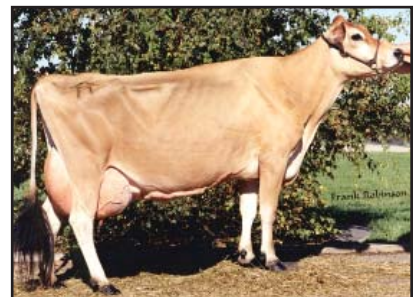

AHLEM BSB PRINCESS 6112
 Fourth Dam of Lot 101C



State Jersey Sale LOT 102A CKB COMERICA LYRIC LINDSAY JE840003013274657

BORN 03/07/2014 PO
FEMALE EFI 5.5% AMERICAN ID 927 / 927

BEYER, CLINTON BREEDER & OWNER
MANAWA, WI
920-596-2930

PA -1158M -27F -33P
-226CM\$ -228NM\$ -231FM\$
-0.8PL -0.6DPR -0.3CCR 0.1HCR 3.05SCS
PA TYPE 0.9 JPI 38%R -100
ST SR DF RA RW RL FA
0.4 0.7 -0.1 H1.3 0.9 P0.5 S0.7
FU RH RUW UC UD TP TL
1.9 0.4 0.3 -0.2 S2.1 C1.0 L0.2

ROCK ELLA REMAKE-ET
JECAN000000139233 GTHD JH1F JH2F 94JE3083
CDCB GPTA 04/01/2016 3727DAUS 1275HRDS 4%RIP
99%R -1010M 0.15% -20F 5%ILE
99%R 0.03% -31P -63CM\$ -67NM\$ -29GM\$
2.1PL 2.2DPR 1.5CCR -0.4HCR 2.82SCS
AJCA 04/01/2016 2188DAUS
GPTAT 99%R -0.1 GJUI 14.0 GJPI 98%R -46

BRED: 08/30/2015 DUE: 06/04/2016 TO
BW CITATION A-ET
USA 118367576 7JE1348
CDCB GPTA 04/01/2016
76%R 577M 0.05% 36F 72%ILE
77%R -0.02% 17P 385CM\$ 385NM\$ 386FM\$ 305GM\$
5.8PL -0.7DPR -0.5CCR -0.2HCR 2.99SCS
AJCA 04/01/2016 ODAUS
GPTAT 76%R 1.6 GJUI 28.3 GJPI 74%R 129
SELLING AS A GROUP OF FIVE, LOTS 102A-101E

JASPAR RENAISSANCES EVENING EX 91-3E (CAN)
JECAN000000599920 GI JH1F TATTOO HCJ / 12E
2-11 305 2 18676 6.0 1125 4.0 747 CAN 2587C
3-11 305 2 20489 5.6 1153 4.0 814 CAN 2819C
6-11 305 2 23031 6.0 1378 3.8 878 CAN 3039C
8-05 305 2 22639 5.8 1314 3.9 882 CAN 3053C
CDCB GPTA 05/03/2016 ORECS 85%R 0%ILE
-1712M -52F -57P -399CM\$ -389NM\$ -364FM\$ -333GM\$
-1.1PL 0.4DPR 1.7CCR 2.7HCR 3.02SCS
AJCA 05/03/2016 GPTAT 73%R 0.4 GJUI 14.9
GJPI 78%R-171

SISTER(S):
KEN KAY AVENUE LYRIC LACEY 77%
4-04 279 3 19170 5.3 1015 4.4 843 54DCR 2800C

LESTER SAMBO
USA 000658836 GT 50K JH1F JH2F 7JE356
CDCB GPTA 04/01/2016 9215DAUS 2272HRDS 4%RIP
99%R -678M 0.05% -22F 5%ILE
99%R 0.01% -23P -115CM\$ -107NM\$ -86FM\$ -93GM\$
1.0PL 0.1DPR 1.7CCR 1.0HCR 3.15SCS
AJCA 04/01/2016 4446DAUS
GPTAT 99%R 1.2 GJUI 15.5 GJPI 99%R -59

SIRE:
BRIDON REMAKE COMERICA-ET
JECAN000008422994 GTHD JH1F JH2F 200JE131
CDCB GPTA 04/01/2016 4406DAUS 1483HRDS 7%RIP
99%R -1450M 0.23% -26F 1%ILE
99%R 0.04% -44P -316CM\$ -315NM\$ -311FM\$ -336GM\$
-1.8PL -2.1DPR -2.5CCR -1.0HCR 3.02SCS
AJCA 04/01/2016 2857DAUS
GPTAT 99%R 1.0 GJUI 23.4 GJPI 98%R -139

KEN KAY DELUXE LACEY LIESEL 73%
USA 067004685 GT
DHIA HERD # 35-53-1120 CONTROL # 685
2-00 232 2 9430 5.1 479 3.6 344 98DCR 1189C
305 2X ME AVG 1L 14464M 746F 544P 1882C
PPA -2358M -54F -46P / YD -2366M -52F -45P
CDCB PTA 04/01/2016 1RECS 55%R 2%ILE
-1163M -32F -26P -254CM\$ -269NM\$ -303FM\$ -222GM\$
-1.8PL 0.5DPR 0.4CCR 0.9HCR 3.03SCS
AJCA 04/01/2016 PTAT 48%R -0.3 JUI -5.4
JPI 46%R-105

DAM:
KEN KAY SAMBO LIESEL LYRIC
USA 067036753
DHIA HERD # 35-69-0084 CONTROL # 1005
2-01 298 2 13110 4.6 602 3.6 473 101DCR 1618C
3-00 288 2 12230 5.1 620 3.6 445 102DCR 1539C
3-11 305 2 16250 4.5 731 3.7 607 102DCR 2012C
5-00 293 2 13780 4.0 548 3.5 488 102DCR 1554C
5-11 305 2 15860 4.4 699 3.6 577 102DCR 1919C
305 2X ME AVG 5L 15565M 702F 567P 1893C
2-02 84% 3-05 87% 3-11 90% 5-02 91%
ST SR DF RA RW RL FA FU RH RUW UC UD TP TL RTR RTS
38 35 40 25 37 28 26 38 46 42 26 26 19 41

SIRE: ELLIOTTS RENAISSANCE DELUXE GJPI -161 0%ILE
NEXT DAM:
KEN KAY APEX LILLIAN LACEY 83%
2-00 260 2 13650 4.2 568 3.4 464 99DCR 1550C
SIRE: REFUGE DECADENCE APEX GJPI -78 3%ILE

PPA -1341M -36F -20P / YD -1559M -49F -37P
CDCB PTA 04/01/2016 5RECS 60%R 7%ILE
-866M -27F -22P -135CM\$ -140NM\$ -151FM\$ -102GM\$
0.3PL 0.9DPR 2.0CCR 1.2HCR 3.08SCS
AJCA 04/01/2016 PTAT 55%R 0.7 JUI 10.5
JPI 52%R -60

4TH DAM:
KEN KAY SATURN LILAH LILLIAN 80%
4-02 305 2 17500 4.1 714 3.6 633 99DCR 2021C

LOT 102B CKB COMERICA LIZZIE LIBERTY JE840003013274656

BORN 03/30/2014 PO
 FEMALE EFI 5.8% AMERICAN ID 928 / 928

BEYER, CLINTON BREEDER & OWNER
 MANAWA, WI
 920-596-2930

PA -1018M -14F -28P
 -90CM\$ -96NM\$ -107FM\$
 0.9PL -0.5DPR -0.6CCR 0.5HCR 2.98SCS
 PA TYPE 1.2 JPI 37%R -55
 ST SR DF RA RW RL FA
 0.3 0.4 0.1 H1.2 0.8 P0.5 S0.6
 FU RH RUW UC UD TP TL
 2.2 1.1 0.7 0.5 S2.5 C1.0 L0.1

ROCK ELLA REMAKE-ET
 JECAN000000139233 GTHD JH1F JH2F 94JE3083
 CDCB GPTA 04/01/2016 3727DAUS 1275HRDS 4%RIP
 99%R -1010M 0.15% -20F 5%ILE
 99%R 0.03% -31P -63CM\$ -67NM\$ -29GM\$
 2.1PL 2.2DPR 1.5CCR -0.4HCR 2.82SCS
 AJCA 04/01/2016 2188DAUS
 GPTAT 99%R -0.1 GJUI 14.0 GJPI 98%R -46

BRED: 09/12/2015 DUE: 06/17/2016 TO
 HEARTLAND IRWIN TEXAS-ET
 USA 067312531 7JE1354
 CDCB GPTA 04/01/2016
 75%R 498M -0.06% 12F 48%ILE
 76%R 0.01% 19P 313CM\$ 304NM\$ 281FM\$ 188GM\$
 5.1PL -2.4DPR -2.5CCR -0.4HCR 2.91SCS
 AJCA 04/01/2016 ODAUS
 GPTAT 75%R 1.7 GJUI 27.2 GJPI 72%R 106

JASPAR RENAISSANCES EVENING EX 91-3E (CAN)
 JECAN000000599920 GI JH1F TATTOO HCJ / 12E
 2-11 305 2 18676 6.0 1125 4.0 747 CAN 2587C
 3-11 305 2 20489 5.6 1153 4.0 814 CAN 2819C
 6-11 305 2 23031 6.0 1378 3.8 878 CAN 3039C
 8-05 305 2 22639 5.8 1314 3.9 882 CAN 3053C
 CDCB GPTA 05/03/2016 ORECS 85%R 0%ILE
 -1712M -52F -57P -399CM\$ -389NM\$ -364FM\$ -333GM\$
 -1.1PL 0.4DPR 1.7CCR 2.7HCR 3.02SCS
 AJCA 05/03/2016 GPTAT 73%R 0.4 GJUI 14.9
 GJPI 78%R-171

SELLING AS A GROUP OF FIVE, LOTS 102A-101E

SIRE:
 BRIDON REMAKE COMERICA-ET
 JECAN0000008422994 GTHD JH1F JH2F 200JE131
 CDCB GPTA 04/01/2016 4406DAUS 1483HRDS 7%RIP
 99%R -1450M 0.23% -26F 1%ILE
 99%R 0.04% -44P -316CM\$ -315NM\$ -311FM\$ -336GM\$
 -1.8PL -2.1DPR -2.5CCR -1.0HCR 3.02SCS
 AJCA 04/01/2016 2857DAUS
 GPTAT 99%R 1.0 GJUI 23.4 GJPI 98%R -139

FOREST GLEN AVERY ACTION-ET
 USA 111023978 GT 50K JH1F JH2F 7JE590
 CDCB GPTA 04/01/2016 23645DAUS 2741HRDS 4%RIP
 99%R -337M -0.02% -19F 16%ILE
 99%R 0.00% -12P 25CM\$ 27NM\$ 34FM\$ 44GM\$
 2.8PL 1.3DPR 1.0CCR 3.2HCR 2.99SCS
 AJCA 04/01/2016 11979DAUS
 GPTAT 99%R 1.2 GJUI 15.9 GJPI 99%R 2

DAM:
 KEN KAY ACTION LARISSA LIZZIE
 USA 067089837
 DHIA HERD # 35-54-1093 CONTROL # 837
 2-05 305 2 11800 5.2 611 3.6 426 100DCR 1473C
 4-08 299 3 20820 5.1 1064 3.7 780 97DCR 2698C
 305 2X ME AVG 3L 16639M 873F 618P 2138C

KEN KAY IATOLA LOIS LARISSA 88%
 USA 067036736 GT
 DHIA HERD # 35-69-0084 CONTROL # 984
 2-00 305 2 12900 5.1 663 3.8 484 101DCR 1674C
 3-01 305 2 17110 5.7 983 3.7 634 102DCR 2193C
 4-03 305 2 14830 5.4 796 3.9 579 102DCR 2004C
 5-05 305 2 14410 5.0 726 3.7 531 102DCR 1836C
 6-07 305 2 13370 5.3 703 3.8 511 102DCR 1768C
 305 2X ME AVG 5L 15337M 808F 577P 1997C
 PPA -1585M 26F -21P / YD -1748M -2F -37P
 CDCB PTA 04/01/2016 5RECS 55%R 31%ILE
 -900M -6F -20P 37CM\$ 24NM\$ -5FM\$ 35GM\$
 2.2PL 1.0DPR 1.6CCR 0.6HCR 2.98SCS
 AJCA 04/01/2016 PTAT 51%R 0.7 JUI 21.2
 JPI 48%R -13

2-08 86% 3-10 87%
 ST SR DF RA RW RL FA FU RH RUW UC UD TP TL RTR RTS
 37 31 36 20 36 21 42 40 38 35 35 31 29 30 33 34

SIRE: SC GOLD DUST PARAMOUNT IATOLA-ET
 GJPI 24 17%ILE
 NEXT DAM:
 KEN KAY FUROR LIZZIE LOIS
 SIRE: PIEDMONT NADINE FUROR GJPI -158 1%ILE

PPA -782M 48F -8P / YD -820M 28F -12P
 CDCB PTA 04/01/2016 3RECS 56%R 59%ILE
 -586M -1F -12P 136CM\$ 124NM\$ 97FM\$ 124GM\$
 3.5PL 1.2DPR 1.4CCR 2.0HCR 2.93SCS
 AJCA 04/01/2016 PTAT 50%R 1.4 JUI 24.7
 JPI 48%R 29

4TH DAM:
 KEN KAY BOOM LORETTA LIZZIE 88%
 5-03 286 2 19190 5.1 986 3.4 648 97DCR 2238C



State Jersey Sale

LOT 102C CKB SOLO MYSTERY MAIZE JE840003013274653

BORN 05/21/2014 P3
 FEMALE EFI 6.3% AMERICAN ID 931 / 931

BEYER, CLINTON
 MANAWA, WI
 920-596-2930

BREEDER & OWNER

PA 463M 25F 13P
 116CM\$ 120NM\$ 128FM\$
 0.4PL -2.0DPR -0.8CCR 1.4HCR 3.05SCS
 PA TYPE 0.4 JPI 33%R 45
 ST SR DF RA RW RL FA
 -0.2 0.1 0.6 L0.2 0.1 S0.4 L0.2
 FU RH RUW UC UD TP TL
 0.2 0.6 0.3 0.4 D0.1 C0.5 L0.8

MAACK DAIRY ECLIPES-P-ET
 USA 114845461 GT50K JH1F JH2F 7JE860
 CDCB GPTA 04/01/2016 10749DAUS 1472HRDS 17%RIP
 99%R -563M 0.20% 12F 5%ILE
 99%R 0.06% -8P -104CM\$ -112NM\$ -133FM\$ -210GM\$
 -1.2PL -5.1DPR -3.7CCR 4.8HCR 3.22SCS
 AJCA 04/01/2016 4655DAUS
 GPTAT 99%R 1.1 GJUI 13.4 GJPI 99%R -43

BRED: 09/14/2015 DUE: 06/19/2016 TO
 SR IRWIN SHAGGY-P
 USA 118726582 7JE1424
 CDCB GPTA 04/01/2016
 73%R 542M 0.00% 26F 49%ILE
 74%R 0.01% 23P 331CM\$ 316NM\$ 278FM\$ 226GM\$
 3.7PL -1.8DPR -1.9CCR 0.4HCR 2.84SCS
 AJCA 04/01/2016 ODAUS
 GPTAT 74%R 1.5 GJUI 20.3 GJPI 70%R 120
 SELLING AS A GROUP OF FIVE, LOTS 102A-101E

HEARTLAND ARTIST SALINA 91%
 USA 067041416 GTHD JH1F JH2F TATTOO / 1416
 DHIA HERD # 33-87-0722 CONTROL # 670
 1-11 305 3 18800 4.9 913 3.6 672 65DCR 2323C
 2-11 305 2 20810 4.4 906 3.5 729 101DCR V 2459C
 305 2X ME AVG 2L 22972M 1022F 799P 2718C
 PPA 2906M 108F 82P / YD 2268M 76F 68P
 CDCB GPTA 04/01/2016 2RECS 92%R 82%ILE
 731M 24F 22P 208CM\$ 210NM\$ 213FM\$ 210GM\$
 0.9PL 0.6DPR 0.9CCR -1.2HCR 3.07SCS
 AJCA 04/01/2016 GPTAT 89%R 0.6 GJUI 4.5
 GJPI 88%R 84

SIRE:
 RIVER VALLEY SALINA SOLO-P-ET
 USA 117770494 GT50K JH1F JH2F 7JE1232
 CDCB GPTA 04/01/2016 64DAUS 30HRDS 97%RIP
 89%R 939M -0.07% 32F 22%ILE
 90%R -0.05% 23P 117CM\$ 133NM\$ 167FM\$ 55GM\$
 -0.2PL -3.1DPR -2.1CCR 1.7HCR 3.23SCS
 AJCA 04/01/2016 15DAUS
 GPTAT 80%R 0.9 GJUI 5.0 GJPI 84%R 58

ISDK DJ HOVBORG
 JEDNK000000302265 GT 50K JH1F JH2F 236JE121
 CDCB GPTA 04/01/2016 4163DAUS 754HRDS 6%RIP
 98%R -499M 0.33% 40F 22%ILE
 98%R 0.10% 1P 152CM\$ 121NM\$ 48FM\$ 52GM\$
 -0.3PL -3.0DPR -0.2CCR -0.8HCR 2.88SCS
 AJCA 04/01/2016 2510DAUS
 GPTAT 94%R 0.3 GJUI 6.6 GJPI 96%R 26

DAM:
 KEN KAY HOVBORG MINDY MYSTERY
 USA 067089812
 DHIA HERD # 35-69-0084 CONTROL # 144
 2-03 305 2 14500 4.8 689 3.4 499 101DCR 1724C
 3-03 305 2 15900 4.5 715 3.4 540 102DCR 1865C
 4-05 305 2 15890 4.2 671 3.4 541 101DCR 1822C
 305 2X ME AVG 3L 16972M 762F 582P 1992C
 2-11 79% 3-05 78% 4-08 83%
 ST SR DF RA RW RL FA FU RH RUW UC UD TP TL RTR RTS
 33 36 37 27 31 36 26 32 33 23 28 28 28 22 46 24
 PPA 333M 44F 15P / YD 12M 38F 7P
 CDCB PTA 04/01/2016 4RECS 54%R 54%ILE
 -14M 18F 2P 115CM\$ 107NM\$ 88FM\$ 79GM\$
 0.9PL -0.8DPR 0.6CCR 1.0HCR 2.86SCS
 AJCA 04/01/2016 PTAT 50%R -0.1 JUI 0.1
 JPI 46%R 31

KEN KAY KENDALL MOLLI MINDY 85%
 USA 112236559 GT TATTOO / K532
 DHIA HERD # 35-69-0084 CONTROL # 788
 2-01 305 2 14740 4.2 623 3.3 491 100DCR 1675C
 3-00 304 2 17380 4.3 743 3.5 611 100DCR 2035C
 4-00 305 2 23360 3.9 901 3.1 734 99DCR 2454C
 5-01 305 2 23100 4.2 963 3.3 764 100DCR 2596C
 6-03 305 2 20560 4.1 850 3.4 692 100DCR 2317C
 7-03 305 2 19580 4.4 862 3.4 662 102DCR 2287C
 305 2X ME AVG 7L 19323M 824F 643P 2176C
 PPA 2306M 42F 45P / YD 1268M -3F 14P
 CDCB PTA 04/01/2016 5RECS 61%R 29%ILE
 468M -8F 2P -1CM\$ 14NM\$ 54FM\$ 7GM\$
 0.9PL 0.2DPR 0.8CCR -0.7HCR 2.84SCS
 AJCA 04/01/2016 PTAT 57%R -1.0 JUI -9.3
 JPI 51%R 6
 SIRE: D&E DANIEL KENDALL-ET GJPI 30 17%ILE

SISTER(S):
 KEN KAY JACE MINDY MARLEE 81%
 2-00 305 2 14840 4.5 675 3.3 488 100DCR 1685C

NEXT DAM:
 KEN KAY PITINO MELISSA MOLLIE 69%
 1-11 305 2 10230 3.9 404 3.6 366 100DCR 1154C
 SIRE: ALTHEAS LES PITINO AL-TOP-ET GJPI -105 1%ILE
 4TH DAM:
 KEN KAY MR T MARCY MELISSA 92%
 6-00 305 2 19860 3.8 753 3.5 688 100DCR 2159C

LOT 102D KEN KAY DIGNITARY MONICA MONIQUE JE840003013274652 State Jersey Sale

BORN 06/01/2014 P4
 FEMALE EFI 7.8% AMERICAN ID 932 / 932

BEYER, CLINTON OWNER
 MANAWA, WI
 920-596-2930

PA 205M 37F 15P
 194CM\$ 178NM\$ 139FM\$
 0.7PL -1.0DPR -1.4CCR 1.0HCR 2.95SCS
 PA TYPE -0.2 JPI 36%R 58
 ST SR DF RA RW RL FA
 0.2 0.5 0.1 L0.5 0.3 P0.1 S0.2
 FU RH RUW UC UD TP TL
 -0.5 -0.3 0.1 -0.6 D1.2 C0.1 S0.2

BEYER, KENN R BREEDER
 MANAWA, WI

BW RENEGADE-ET
 USA 115883929 GT50K JH1F JH2F 200JE60
 CDCB GPTA 04/01/2016 6984DAUS 605HRDS 15%RIP
 99%R -107M 0.32% 57F 59%ILE
 99%R 0.11% 18P 377CM\$ 341NM\$ 255FM\$ 318GM\$
 2.4PL 0.3DPR 0.9CCR 1.2HCR 3.04SCS
 AJCA 04/01/2016 2554DAUS
 GPTAT 99%R 0.2 GJUI -0.5 GJPI 99%R 105

BRED: 10/18/2015 DUE: 07/23/2016 TO
 FOREST GLEN AVERY ACTION-ET
 USA 111023978 7JE590
 CDCB GPTA 04/01/2016 23645DAUS 2741HRDS 4%RIP
 99%R -337M -0.02% -19F 16%ILE
 99%R 0.00% -12P 25CM\$ 27NM\$ 34FM\$ 44GM\$
 2.8PL 1.3DPR 1.0CCR 3.2HCR 2.99SCS
 AJCA 04/01/2016 11979DAUS
 GPTAT 99%R 1.2 GJUI 15.9 GJPI 99%R 2
 SELLING AS A GROUP OF FIVE, LOTS 102A-101E

PEARL MONT IMPULS DAFFY 90%
 USA 114356624 GTHD JH1F JH2F TATTOO / T49
 DHIA HERD # 92-23-0633 CONTROL # 9000
 4-03 305 2 18560 5.0 932 3.8 707 102DCR 2446C
 6-07 305 2 16190 5.1 825 3.9 637 102DCR 2205C
 8-10 305 2 14990 5.6 839 4.0 606 102DCR 2098C
 10-01 305 2 12690 4.9 628 4.5 566 100DCR 1796C
 305 2X ME AVG 6L 16118M 820F 647P 2197C
 PPA 659M 99F 77P / YD 495M 91F 61P
 CDCB GPTA 04/01/2016 4RECS 95%R 99%ILE
 235M 41F 27P 416CM\$ 380NM\$ 292FM\$ 321GM\$
 4.3PL -0.5DPR -0.1CCR 4.0HCR 2.93SCS
 AJCA 04/01/2016 GPTAT 94%R 0.4 GJUI 5.0
 GJPI 93%R 141

SIRE:
 SUNSET CANYON DIGNITARY-ET
 USA 117168941 GT50K JH1F JH2F 7JE1150
 CDCB GPTA 04/01/2016 1942DAUS 242HRDS 38%RIP
 99%R 523M 0.17% 59F 76%ILE
 99%R 0.05% 29P 425CM\$ 399NM\$ 335FM\$ 355GM\$
 3.1PL 0.1DPR -0.6CCR 3.2HCR 2.89SCS
 AJCA 04/01/2016 500DAUS
 GPTAT 98%R 0.1 GJUI -5.7 GJPI 96%R 143

FERREIRA LEMVIG PIRANHA-ET
 USA 111257391 GT 50K JH1C JH2F 7JE622
 CDCB GPTA 04/01/2016 1328DAUS 321HRDS 4%RIP
 99%R -223M 0.17% 23F 8%ILE
 99%R 0.06% 4P -26CM\$ -42NM\$ -82FM\$ -130GM\$
 -2.0PL -4.0DPR -3.7CCR -1.6HCR 3.08SCS
 AJCA 04/01/2016 503DAUS
 GPTAT 98%R -0.6 GJUI -12.5 GJPI 98%R -30

DAM:
 PIRANHA MCKENNA MONICA
 USA 067089839
 DHIA HERD # 35-69-0084 CONTROL # 175
 2-05 305 2 13550 5.1 690 3.5 468 101DCR 1617C
 3-05 191 2 9890 4.5 445 3.3 329 93DCR 1136C
 305 2X ME AVG 2L 15681M 754F 535P 1848C

KEN KAY GALLANT MARIA MCKENNA 80%
 USA 067036738 GT
 DHIA HERD # 35-69-0084 CONTROL # 986
 1-11 305 2 12570 4.3 545 3.6 448 101DCR 1493C
 3-04 305 2 15630 4.9 763 3.4 528 102DCR 1824C
 4-04 305 2 17510 4.6 808 3.3 581 102DCR 2006C
 5-07 305 2 16650 4.0 674 3.2 533 102DCR 1813C
 305 2X ME AVG 4L 16511M 732F 557P 1892C
 PPA -294M 1F -15P / YD -211M -2F -10P
 CDCB PTA 04/01/2016 4RECS 57%R 16%ILE
 -91M -2F -4P -54CM\$ -55NM\$ -59FM\$ -46GM\$
 -1.1PL 0.0DPR -0.5CCR 0.0HCR 2.87SCS
 AJCA 04/01/2016 PTAT 49%R -0.6 JUI -14.3
 JPI 46%R -25

3-01 82% 3-08 80%
 ST SR DF RA RW RL FA FU RH RUW UC UD TP TL RTR RTS
 32 36 33 29 42 18 22 31 36 26 16 26 24 18 8 24
 PPA 314M 61F 12P / YD 66M 46F 6P
 CDCB PTA 04/01/2016 2RECS 54%R 18%ILE
 -114M 14F 0P -37CM\$ -43NM\$ -57FM\$ -80GM\$
 -1.7PL -2.0DPR -2.2CCR -1.2HCR 3.00SCS
 AJCA 04/01/2016 PTAT 50%R -0.5 JUI -12.8
 JPI 46%R -28

SIRE: BUTTERCREST GALLANT GJPI -4 13%ILE
 NEXT DAM:
 KEN KAY PARAMOUNT MONICA MARIA 79%
 2-07 305 2 16910 4.9 826 3.6 613 100DCR 2120C
 SIRE: ROCK ELLA PARAMOUNT-ET GJPI 5 13%ILE

4TH DAM:
 KEN KAY HERMITAGE MONICA 90%
 7-03 305 2 18070 4.7 850 3.5 634 99DCR 2191C



State Jersey Sale LOT 102E CKB FASTRACK TIERRA TOBY JE840003013274651

BORN 06/05/2014 P7
FEMALE EFI 7.5% AMERICAN ID 933 / 933

BEYER, CLINTON BREEDER & OWNER
MANAWA, WI
920-596-2930

PA 276M 36F 18P
280CM\$ 263NM\$ 222FM\$
2.5PL -0.1DPR -0.6CCR -0.8HCR 2.99SCS
PA TYPE 0.2 JPI 35%R 87
ST SR DF RA RW RL FA
0.9 0.2 0.0 L1.4 -0.1 P0.3 S0.5
FU RH RUW UC UD TP TL
0.0 0.5 0.2 -0.4 S0.3 C0.0 L0.1

BW RENEGADE-ET
USA 115883929 GT50K JH1F JH2F 200JE60
CDCB GPTA 04/01/2016 6984DAUS 605HRDS 15%RIP
99%R -107M 0.32% 57F 59%ILE
99%R 0.11% 18P 377CM\$ 341NM\$ 255FM\$ 318GM\$
2.4PL 0.3DPR 0.9CCR 1.2HCR 3.04SCS
AJCA 04/01/2016 2554DAUS
GPTAT 99%R 0.2 GJUI -0.5 GJPI 99%R 105

BRED: 10/23/2015 DUE: 07/28/2016 TO
SR IRWIN SHAGGY-P
USA 118726582 7JE1424
CDCB GPTA 04/01/2016
73%R 542M 0.00% 26F 49%ILE
74%R 0.01% 23P 331CM\$ 316NM\$ 278FM\$ 226GM\$
3.7PL -1.8DPR -1.9CCR 0.4HCR 2.84SCS
AJCA 04/01/2016 0DAUS
GPTAT 74%R 1.5 GJUI 20.3 GJPI 70%R 120
SELLING AS A GROUP OF FIVE, LOTS 102A-101E

BW AVERY SUZANNE ET119-ET 90%
USA 110834126 GT50K JH1C JH2F TATTOO ET119 / ET119
DHIA HERD # 93-52-0150 CONTROL # 372
2-11 305 2 24100 5.0 1195 3.3 797 95DCR 2752C
365 2 28140 5.0 1395 3.3 942 DHIR 3254C
5-00 305 3 22660 4.7 1070 3.4 772 94DCR 2667C
365 3 26720 4.7 1252 3.4 909 DHIR 3141C
305 2X ME AVG 3L 21613M 1026F 727P 2510C
PPA 1110M 39F 19P / YD 1148M 39F 29P
CDCB GPTA 04/01/2016 3RECS 94%R 78%ILE
391M 6F 7P 183CM\$ 194NM\$ 220FM\$ 178GM\$
4.8PL 1.3DPR 1.1CCR 0.5HCR 3.08SCS
AJCA 04/01/2016 GPTAT 91%R 0.1 GJUI 9.4
GJPI 90%R 65

SIRE:
BW FASTRACK-ET
USA 117460119 GT50K JH1F JH2F 7JE1190
CDCB GPTA 04/01/2016 1046DAUS 178HRDS 36%RIP
98%R 256M 0.20% 52F 84%ILE
99%R 0.07% 24P 453CM\$ 426NM\$ 360FM\$ 355GM\$
5.1PL -0.1DPR -1.1CCR -1.0HCR 3.01SCS
AJCA 04/01/2016 530DAUS
GPTAT 98%R 0.7 GJUI 12.7 GJPI 95%R 139

CAL-MART MILITIA BONAR 3910
USA 115836404 GT 50K JH1F JH2F 7JE1001
CDCB GPTA 04/01/2016 177DAUS 82HRDS 16%RIP
95%R 467M 0.02% 27F 33%ILE
96%R 0.03% 21P 233CM\$ 218NM\$ 182FM\$ 227GM\$
1.2PL 1.2DPR 1.5CCR 0.4HCR 2.92SCS
AJCA 04/01/2016 93DAUS
GPTAT 91%R -0.8 GJUI -13.1 GJPI 91%R 82

DAM:
CKB BONAR TOPAZ TIERRA
USA 067089847
DHIA HERD # 35-23-1222 CONTROL # 847
2-02 294 2 12440 5.0 617 3.6 453 101DCR 1566C
3-02 305 3 22070 5.0 1099 3.7 813 91DCR 2812C
305 2X ME AVG 2L 19188M 962F 708P 2448C
2-10 82% 4-08 83%
ST SR DF RA RW RL FA FU RH RUW UC UD TP TL RTR RTS
36 28 25 28 35 26 28 39 34 33 26 13 32 26 36 30
PPA 598M 52F 30P / YD 624M 44F 27P
CDCB PTA 04/01/2016 3RECS 56%R 51%ILE
296M 20F 12P 106CM\$ 99NM\$ 84FM\$ 91GM\$
-0.2PL -0.1DPR 0.0CCR -0.6HCR 2.96SCS
AJCA 04/01/2016 PTAT 44%R -0.3 JUI -11.2
JPI 45%R 34

CKB JACINTO TAFFY TOPAZ 72%
USA 067036776 GT
DHIA HERD # 35-69-0084 CONTROL # 1028
2-07 305 2 12840 5.0 638 3.6 465 101DCR 1608C
3-07 305 2 12510 4.7 583 3.6 449 102DCR 1552C
305 2X ME AVG 2L 14069M 676F 509P 1760C
PPA -839M -8F -18P / YD -317M 8F -6P
CDCB PTA 04/01/2016 2RECS 59%R 23%ILE
4M 8F 2P -14CM\$ -15NM\$ -16FM\$ -24GM\$
-0.9PL -0.8DPR -0.5CCR -0.4HCR 3.10SCS
AJCA 04/01/2016 PTAT 52%R 0.0 JUI -7.2
JPI 50%R -13

SIRE: MASON LEMVIG JACINTO-ET GJPI -4 12%ILE
SISTER(S):
CKB CHILI TAFFY TREASURE 80%
2-03 305 2 15930 4.2 670 3.2 508 100DCR 1753C

NEXT DAM:
CKB JACE THALIA TAFFY-ET 82%
4-06 305 2 21100 4.0 847 3.4 711 102DCR 2339C
SIRE: WINDY WILLOW MONTANA JACE GJPI 35 21%ILE

4TH DAM:
WINDHAVENS AMERICAN THALIA-ET 81%
4-10 305 2 21250 5.0 1053 3.3 700 100DCR 2417C

Wisconsin
State Jersey Sale